ONLY OAKLAND NEWSPAPER THAT PUBLISHES Associated Press News

Oakland Tribune.

LAST EDITION

SAN FRANCISCO, OCT. 16.—FORECAST: FAIR TONIGHT AND WEDNESDAY; LIGHT SOUTHWEST WINDS. NORTHERN CALIFORNIA: SHOWERS IN THE EXTREME NORTH TONIGHT; COOLER TONIGHT; WEDNESDAY FAIR; SOUTH WIND.

VOL. LXVI. OAKLAND, CALIFORNIA, TUESDAY EVENING, OCTOBER 16, 1906. 18 PAGES No. 57

BERKELEY MAN MURDERED

BEATEN, HE FIGHTS OFF ARMED THUG

Robert Silvy Quits Only at Point of Pistol.

A running fight ensued last night between Robert C. Silvy, connected with the Wilson Van and Storage Co., and an armed footpad. The attempted hold-up took place at Seventh avenue and East Fourteenth street.

Silvy was on his way home when he was approached by a stranger, who ordered him to throw up his hands. Silvy did as commanded, when he was struck on the side of the head, with a club in the hands of the thug. The blow dazed Silvy, but he struggled with his assailant, who attempted to make his escape.

Silvy held onto the footpad and a running fight took place for a block. The footpad then released himself and getting a few feet away, drew his revolver and ordered Silvy to stand back and not make an outcry. This Silvy did and the thug escaped in the darkness. Silvy's head was painfully injured by the blow from the club.

George Culbertson, residing at 864 Webster street, was accosted by a holdup man at Seventeenth street and Telegraph avenue at 12:30 o'clock this morning and robbed of $25.

The footpad asked Culbertson for a cigarette. As he was about to grant the request and was taking the tobacco from his pocket the footpad thrust a pistol in his face and ordered him to keep quiet.

Culbertson's pockets were then searched and the money taken.

Dennis Conley, an employe of the Punyeas stables, was held up last night about 12 o'clock and the robber took 25 cents from his pockets.

"That is not enough," said the thug; "you can keep that," and he returned the money to Conley.

The three holdups were reported to the police.

OLD MAN IS VICTIM OF A WILD HORSE

Grandson of Thomas Prout Is Also Injured.

Thomas Prout, an old resident of Upper Fruitvale, who very seriously injured at Hopkins street and Fruitvale avenue shortly after 7 o'clock last night. The old man was driving up the hill on Hopkins street, near the avenue, and at the same time he was going up, an automobile, driven by William Broderick, another resident of Upper Fruitvale, was coming down.

The horse Mr. Prout was driving, which had always been docile and gentle, suddenly took fright at the noise made by the automobile, and began backing down the hill. Broderick tried to stop the automobile and the old man tried to quiet the horse, but both failed.

The horse became more maddened and started to kick. The buggy was overturned and the old man and his little seven-year-old grandson were thrown violently to the ground.

The little boy sustained a broken arm and Mr. Prout is thought to have been internally injured. Both were taken to the house of Dr. R. L. Jump, about a block away, where their injuries were dressed.

FAIR ACTRESS STRAPPED TO HOSPITAL COT PRAYS FOR TEAR OF SYMPATHY

Pen Sketch of Miss Irene Zipcy, Drawn At the Receiving Hospital This Morning by a TRIBUNE Artist.

Mystery Deepens in Case of Irene Zipcy, Who Is Suffering From Temporary Insanity.

Deeper and deeper grows the mystery surrounding the identity and the cause of the mental trouble that shrouds beautiful Irene M. Zipcy in impenetrable darkness. Warden James M. Page of the Receiving hospital, where the fair actress is detained, prevented her from dashing out her brains against the wooden partition this morning, and she grew so violent that he was forced to strap her to a cot. Several members of the "Checkers" company have visited her, and all express themselves in the highest terms of the young girl, whose marvelous features, relieved by prematurely gray hair, make her an ideal subject for an artist. Manager John Timoney of the "Checkers" company stated this morning that there was no man in the case. He telegraphed her mother, Mrs. D. F. Magner, 94 Prospect place, Brooklyn, N. Y., last night and received an answer requesting that full particulars be sent to her.

"Miss Zipcy joined the company six or seven weeks ago," said Mr. Timoney, "and took the part of Sadie Martin, rather a heavy or adventuress role. We noticed that she had been acting peculiarly the past week, but attributed it to homesickness. When she reached Oakland she did not want to go on in her part, but I induced her to forget her melancholy, and she played the part Sunday night. I was, therefore, greatly surprised when I found that she had been taken into custody by the police on a charge of being insane."

It is said that Miss Zipcy comes of an excellent family in the East and that this accounts for the extraordinary interest taken in the case by Captain Peterson of the local police force. The captain escorted the girl to the Receiving hospital himself, whereas insane patients are usually sent to the hospital in the patrol wagon with an officer. He also made a personal appointment with the manager of the company regarding her welfare.

When a TRIBUNE reporter saw the beautiful patient this morning she at first refused to talk.

"Oh, for a tear of honest sympathy," she exclaimed. "Just one honest tear! Won't you find one for me? Oh, I ask forgiveness; I want forgiveness. Time makes no difference now. Please tell Mr. Wilkes to come and see me." These sentences were said in moments of lucidity. Wilkes, who is a venerable member of the "Checkers" company, had called early in the day, but she did not recognize him. He said he would call again later in the afternoon.

It is understood that if Miss Zipcy does not recover before Saturday she will be left behind by the company. Warden Page stated that she cannot remain in the Receiving hospital longer than tomorrow, and that then she must go to the County infirmary, unless someone swears to an insanity complaint. The mother of the girl is expected to send word here in her behalf in the next few days.

Last night Page stated that when he gave her supper she declared she wanted to go home, and that she wanted "Everett" to go with her. Who Everett is, no one knows, and it is possible that he may be her fiancee.

DALTON HAS 11,321 NAMES ON PETITION

County Assessor Henry P. Dalton this afternoon filed his petition with the County Clerk to be placed on the official ballot as an independent candidate. His petition was signed by 11,321 voters, whereas the law only required that he should have 827 electors on his petition.

In Berkeley, 1493 electors signed Mr. Dalton's petition.

PRESIDENT DECLINES TO INTERFERE IN CALIFORNIA FIGHT

SAN FRANCISCO, Oct. 16.—In reply to a letter written to President Roosevelt by R. C. Dale of Kern county, a former assemblyman, asking if the president intended to declare his interest or preference in the State gubernatorial campaign, the following letter has been received:

"White House, Wash., D. C., Oct. 8.

"My Dear Sir: The president has received your letter of the 1st inst. and directs me to express his regret that it is not possible for him to do as you desire. He has been asked to interfere in the local contests in almost every State in the union, but has declined to do so in each instance. The president is sorry he cannot do as you wish but he is sure you will understand how impossible it would be for him to respond in one case and not in others.

"Very truly yours,
"RALPH FOSTER,
"Acting Secretary to the President."

HANDS WILL BE NAMED TO SUCCEED MR. ESPEY

The Fifty-first Assembly district convention will hold a meeting tonight to elect a successor to the late R. H. E. Espey. George Hands of Fruitvale will be nominated by the convention for assemblyman. He is secretary of the Melrose school district and also secretary of Union High School No. 4.

Mr. Hands is popular in the district.

HATRED FOR Y.M.C.A. IS CAUSE OF CRIME

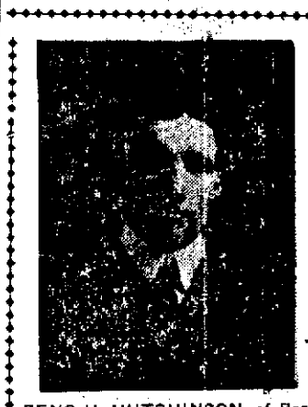

RENO H. HUTCHINSON, of Berkeley, who was murdered last night at Spokane, Wash.

Reno Hutchinson Is Shot Dead in Spokane.

SPOKANE, Wash., Oct 16.—Reno Hutchinson, secretary of the Y. M. C. A., a graduate of the University of California and recently from Berkeley, was shot and killed about 8 o'clock last night by a highwayman at Seventh and Howard, in the best residence section of the city.

PORTLAND, Or., Oct. 16.—The Evening Telegram today will print the following in connection with the murder of Reno Hutchinson, secretary of the Y. M. C. A. at Spokane, last night:

"That Reno Hutchinson, secretary of the Y. M. C. A. of Spokane, may have been deliberately shot down in cold blood by a man who harbored such enmity towards Y. M. C. A. work that he would not hesitate to murder any secretary who promised to make a success of the association in Spokane city, is feared by some of the many closest friends in this city.

The Spokane authorities have been acquainted with the suspicions of these friends and have been urged to make a complete and exhaustive investigation along this line.

The friends of the dead secretary say there is but one man in all the world who could have had any motive for shooting Reno Hutchinson and he bore no personal grudge against the young man, but against the work he was engaged in and would have murdered any one who attained the same degree of success in promoting association work in the Washington city.

Those who claim to know this suspect and his reasons for harboring such a murderous feeling towards successful Y. M. C. A. workers of Spokane, refuse to give out any information as to who he might be, what his calling is or why he should be so disposed towards the association and its work in Spokane.

Hutchinson was well known in Portland and the general opinion is that he was murdered by a desperate holdup man with whom he fought.

WELL KNOWN HERE.

BERKELEY, Oct. 16.—Reno Harry Hutchinson was known at the Univer-

(Continued on Page 2.)

SNATCHES PURSE; DRIVES AWAY IN BROAD DAYLIGHT

A purse-snatcher is abroad in this city who uses a buggy to make his escape after robbing his victims.

The thief's first victim was Mrs. M. Hallett, an aged woman residing at 906 Fourteenth street.

About 8:30 o'clock this morning as Mrs. Hallett was walking along the east side of Market street, between Thirteenth and Fourteenth streets, a man alighted from a buggy and stopping up to her quickly, grabbed her purse, without addressing her in any manner.

The thief then hurried back to buggy and made his escape.

The police were notified at once and Detective Kyle was his buggy and made his escape.

Miss Hallett stated that her purse contained about $5 in coin. She describes the thief as being dark complexioned, short and heavy set. He was in a black buggy and drove a dark horse.

'YOUR PURSE OR YOUR BABY'S LIFE,' IS DEMAND OF TWO BRUTAL THUGS

Photograph of Mrs. Belle Loesh and Her Baby, Who Narrowly Escaped Harm at the Hands of Footpads, Taken By a TRIBUNE Artist.

Frenzied Mother Seizes Infant From Brutal Grasp of Would-Be Murderers and Makes Her Escape.

"Taking the babe from my arms, the robber held it head downward and said: 'If you don't give up your money I will throw the kid into the street.' I gave him my purse and even then he wanted to carry out his inhuman purpose, when I grabbed my child by its tiny leg and saved its life."

This was the statement made by pretty Mrs. Belle Loesh, 1055 Thirteenth avenue, this morning in describing the holdup of which she was a victim about 8 o'clock last night at the corner of Eleventh avenue and East Fourteenth street.

Mrs. Loesh was returning from the home of a friend at Tenth avenue and East Fourteenth street, and had started along the latter thoroughfare to Thirteenth avenue. As she reached the corner of Eleventh avenue she noticed a drunken man in her path, and instinctively held back. There is a grocery store on the corner and she shrank in its shade. Even as she did so two men appeared and roughly grabbing her about the waist, whirled her around and demanded her money. "I won't give it to you," she replied in a loud voice, hoping to attract the attention of the drunken man or a chance passer-by.

THUG GRASPS CHILD.

The smaller of the two men then stepped forward and, laying his hand upon the infant in her arms, took it from her and said that he would throw it in the street if she did not obey their commands. Frenzied with fear the trembling woman told where the purse was, and the taller of the thugs drawing it from her pocket, also drew forth a pair of the baby's shoes, which dropped to the sidewalk. The tall man then opened the pocketbook and drew forth a purse containing $3.55.

As he was in the act of inspecting its contents the small highwayman suddenly told her he had a "good mind to throw it in the street, anyhow." Swinging the tiny mite's head downward he started to cast it in the road when the frantic mother grabbed it by one of its feet and pulled it from the man's relaxing hold. She then ran in the direction of her home, the men going up Fourteenth street.

POLICE FIND PURSE.

The case was reported to the police at once and they found the purse and the shoes in the exact place that Mrs. Loesh described, but could gain no idea of the highwaymen.

"One of them was a Portuguese," said Mrs. Llesh, "but the other had very little to say. They did not wear masks, neither did they carry pistols. I do not think that I could describe them, because of my excitement. If I did not have the child in my arms I would have defended myself, but I was handicapped on account of the baby. When the small man took the baby from my arms and started to swing it head downward, I came near fainting from fright, but I managed to stay his brutal purpose just in the nick of time."

DIES FROM EATING OYSTERS BEFORE GOING TO BED

ALAMEDA, Oct. 16.—Christian Hansen, who, up to the time of the fire in San Francisco, was in the saloon business, died suddenly at his home at 2116 Eagle avenue at 3 o'clock this morning. Hansen, late last night, partook of a large dish of oysters, and it is believed that his death was due to eating heavily before going to bed.

He was a sufferer from heart failure and the hearty meal which he ate before retiring was an indirect cause of his death. For a time it was believed that he had died from ptomaine poisoning, but an autopsy held this morning showed that death was primarily due to fatty degeneration of the heart.

After partaking of the oysters last night Hansen complained of severe pain. He retired shortly after, and at 3 o'clock this morning got up from his bed to get a glass of water. He toppled over on the floor and his wife, who was in the room, rushed to his side to find him apparently lifeless. Dr. A. H. Stafford was summoned and pronounced the man dead.

Hansen had suffered from heart trouble for many years and when the autopsy was held this morning it was found that the heart was almost three times its natural size.

The deceased was a native of Denmark, aged 43 years, and is survived by a widow and three children. He was a very large man, weighing almost 260 pounds.

A coroner's inquest will be held during the week.

SECOND ARREST IN THAW CASE HINTED BY JEROME

NEW YORK, Oct. 16.—That another person may be indicted with Harry Thaw for the murder of Stanford White was intimated by District Attorney Jerome today. Mr. Jerome indicated that such an indictment might be found during an argument before Recorder Goff as to the right of the district attorney to issue further grand jury subpoenas in the case.

ASSASSINS AT LARGE; SUSPECTS FREED

Police Fail to Find Clue to Sunday's Crimes.

Despite a constant effort to apprehend the murderer of Motorman J. N. Denny and Night Watchman William F. Trubody, the police have so far been unable to obtain a clue to his identity. All day yesterday loafers and suspicious characters were taken to the police station and questioned by the detectives, but everyone of them proved an alibi and was released.

Many citizens have joined in the chase after the desperado as it is believed that he is the man who has been responsible for many of the crimes that have been brought to the attention of the police the past few weeks. A reward of $1500, offered by Holbrook, Merrill and Stetson and the Oakland Traction Consolidated, for the captude of the thug, is an incentive to the vigilantes.

Inquests into the deaths of the two victims of Sunday morning's tragedy will be held Thursday evening, at 7 o'clock.

M'CARTY'S TWO SHOTS.

The question has now arisen as to whether Watchman Trubody was not accidentally shot by Dan McCarthy, the saloonman who fired twice at the fleeing highwayman, whom he declares was accompanied by a second man. McCarthy fired in the direction where Trubody was later found dead and the autopsy doctor has as yet been unable to determine the size of two of the bullets that entered Trubody's body. That the thug fired the fatal shot, however, is shown by the fact that the dead man's clothes were powder-burned where the bullet entered over the heart. He must have been within a few feet of the watchman when he fired.

(Continued on Page 2.)

POLICE STOP CITIZENS OUT AFTER DARK

Burglars' Reign of Terror Causes Vigilance Committee.

NEW YORK, Oct. 16.—No one can enter the village of Nyack now after dark without being held up by an armed officer and compelled to explain his business. Every outlet of the town is being guarded in an effort to capture the burglars who have been spreading terror through that and other villages in Rockland county.

In Spring valley the streets are patrolled nightly by a self-appointed vigilance committee. The same condition of affairs prevails in Talman's, Suffern, Pearl River and Piedmont. Over seventy-five houses have been robbed since last August, and in every instance the burglars have escaped.

WHY STEPHEN EATS HIS MEALS STANDING UP

BERKELEY, Oct. 16.—Sitting on a loaded gun while going out motoring in an automobile, proved disastrous for Steve Manian of Berkeley, for the gun was discharged, and now Steve takes his meals standing up. He is being treated at the Receiving Hospital.

OAKLAND 11th and Washington

Hale's GOOD GOODS

OAKLAND 11th and Washington

Sale of Hundreds of Dainty Undergarments

All are underpriced—there's a saving on every garment you buy during this sale.

A sale that is remarkable for the vast number of garments, the many different styles, the daintiness of each design, the reliable quality and the unusual lowness of the prices.

It is owing to buying a very large quantity and the fact that the manufacturer was overstocked that price concessions were made that we are enabled to offer these garments at much less than their real value.

These garments are perfect in every detail—not a poorly made one in the lot—not a single garment that has passed through the factory without inspection.

Come to Hale's tomorrow and replenish your wardrobe with dainty undergarments at money-saving prices.

SKIRTS—Made of fine soft muslin; deep flounce of lawn with hemstitched tucks and em broidery; good val. at $1.75 **$1.39**

SKIRTS—Made of cambric; deep umbrella flounce of lawn; trimmed with fine tucks and embroidery; extra dust ruffle..... **75c**

CORSET COVERS—Made of soft muslin; trimmed with Valenciennes lace and double thread insertion; trimmed with pink or blue baby ribbon..... **50c**

CORSET COVERS—Seven different styles, made of nainsook; full effect; yoke trimmed with Valenciennes lace insertion; beading and baby ribbon; others of torchon lace and embroidery..... **89c**

GOWNS—Different styles; made of soft muslin; high or low neck, with yoke of fine tucks and embroidery insertion; neck and sleeves trimmed with lawn ruffle.... **75c**

DRAWERS—Made of very fine cambric; different styles; trimmed with hemstitched tucks, Valenciennes lace and embroidery insertion; 6 and 8 inch ruffles..... **59c**

SKIRTS—Made of cambric; deep umbrella flounce of lawn; trimmed with torchon lace insertion and lace ruffle to match; neatly tucked; extra dust ruffle.... **$1.25**

GOWNS—Of four different styles; made of good soft muslin; high or low neck, with yoke of fine tucks and embroidery of lace insertion..... **59c**

GOWNS—In a variety of styles made of fine cambric; empire neck yoke of embroidery insertion and silk ribbon; others with pin tucks and embroidery insertion; good value at $1.50..... **95c**

CORSET COVERS—Made of very fine cambric, with Valenciennes lace insertion, with lace edge to match; others with torchon lace beading and baby ribbon..... **25c**

DRAWERS—Made of soft muslin, with deep cambric ruffle; trimmed with hemstitched tucks and Valenciennes lace; others with hemstitched hem; 35c value..... **25c**

ATTRACTIVE MILLINERY

Just received, 200 stylish Dress Hats, made of fine quality French felt and rich velvet; some trimmed with pretty ostrich plumes; others with large roses and grapes. Among them is a new mushroom shape, trimmed with marabout feathers and finished with large roses. Some of our New York hats are ornamented with large birds, which almost cover the entire crown. These hats are exclusive styles—they're entirely new. The colorings are gray, bordeaux, new shades of green and leather color; and prices range from ..... $5.00 to $25.00

WOMEN'S STREET HATS

In stylish walking shapes; effectively trimmed with ribbon bows, wings, quills, and ornaments; shades of navy, dark red, brown, black and white ..... 95c to $2.75

STYLISH TAILORED SUITS FOR WOMEN

The newest models in stylishly tailored suits are shown at Hale's—the widest range of materials and trimmings—styles that possess distinctive individuality. All are attractively priced.

$18.75 WOMEN'S TAILORED SUITS

Made of Ladies' Cloth, in black only; coat tight fitting; short length; trimmed with straps and buttons of the same material. Skirt three gored, with three inverted pleats at each seam; trimmed with straps and buttons of the same material.

$15.00 WOMEN'S BOX COAT SUITS

Very pretty; gray-green and mixed material trimmed with green velvet collar and cuffs; buttons of same. Three-gored skirt, stitched seams; pleated panel front; very pretty suit.

$22.00 PRINCE CHAP SUITS

Made of small invisible plaid in blue, gray and white mixed goods; Prince Chap back, loose front, 3-4 length jacket; skirt four-gored, with panel front, flat pleat at side seams, very pretty styles.

$25.00 RUSSIAN BLOUSE SUITS

Made of green and red checked goods, strictly tailor made; velvet collar and cuffs; trimmed with fine silk braid and lined with taffeta; skirts nine gore, box pleated, panel front, inverted pleat at each seam.

GILLETT IS GIVEN GREAT RECEPTION

Candidates for Governor and Lieut.-Governor Well Received at Los Angeles.

LOS ANGELES, Oct. 16.—James N. Gillett, and Warren Porter, candidates for Governor and Lieutenant Governor on the Republican ticket, were guests of honor at a public reception at the Hotel Alexandria between the hours of 10 and 12 o'clock today. Several hundred attended the reception, among them being many of the prominent men of the party in Los Angeles and Southern California.

This afternoon Messrs. Gillett and Porter speak at the Auditorium at Long Beach and tonight address two meetings in this city.

The first will be at the plaza, following a reception and the other and principal meeting at Simpson's Auditorium at 8 o'clock. The latter is expected to be Mr. Gillett's largest meeting in Southern California.

GIRL KNOWS MURDERERS?

Police Certain That Margie Ryan is Familiar With Crime.

SAN FRANCISCO, Oct. 16.—Captain of Detectives Duke is firm in the conviction that Margie Ryan knows Scanlan and Taylor, the two suspects now behind bars, committed the Friede gas-pipe murder. He is sure that before the detectives finish with her she will also have involved Arthur Smith, the expressman who was arrested yesterday in company with Taylor.

Last night she was placed in the sweat-box for several long hours and plied with questions which confused and embarrassed her, though they did not succeed in breaking down her adamantine reticence concerning the day on which the murder was committed. She considers it her duty to protect her lover and she will confess nothing that is not literally forced fro mher.

As she was being led away from the captain's office and back to her cell last night she burst out in a fit of petulant spite: "They can keep me here for life before I tell anything more." However, this did not secure her release, and she is now guarded more closely than ever.

GIRL CUTS HER HAND PEELING CUCUMBERS

Mabel Francis, 24 years of age, a pantry girl, employed at 524 Sixteenth street, severely cut her right hand this mirning while peeling cucumbers for funcheon. The knife slipped and caused a big gash in the palm between the thumb and index finger.

OLD BARN PROPERTY SOLD

W. J. Schmidt Purchases the Old Site at Seventh and Broadway.

At noon today an historic site and structure changed hands. What has for years been known as "Barnum's Restaurant" has become the possession of William J. Schmidt of Berkeley.

The price paid for the building and grounds was $56,000.

The lot has a fgrontage on Broadway of fifty feet, with a depth of 125 feet on Seventh street. The easterly line of the property runs for a distance of 100 feet southerly from Seventh street. From that point the line runs toward the wes, a distance of fifty feet and thence northerly a distance of fifty feet and thence seventy-five feet westwardly toward Broadway. The out&-lines of the property describe the capital letter "L."

The sale was by auction and attracted a large number of people among whom were many of the best known real estate dealers in this city and San Francisco. It was conducted by G. H. Umbsen & co., real estate auctioneers of San Francisco.

The conditions of the sale and the status of the property as regards income and other essentials were announced by representatives of Umbsen Co. They were in the main that the improvements consisted of a two-story brick building under lease to one tenant at the rate of $250 a month. The tenant made all repairs. The lease ran for five years and there was no expense to be borne by the purchaser save the taxes and insurance.

When bids were asked for there was an immediate response, the first offer being $10,000. This bid caused a laugh of derision to surge the crowd because it was known that the property was worth at least $1500 a foot.

In shorter time than it requires to tell it, there were bids in succes-$35,000, $40,000, $45,000, $50,000, $51,000, wardly toward Broadway. The out-$55,000, and $56,000.

Then there was a halt. The auctioneer made a gallant effort to raise the amount but was unsuccessful. The man who offered $56,000 was W. J. Schmidt the contractor of Berkeley and his bid was at length accepted.

There were several persons present who desired to purchase the property but declined to do so, preferring to wait until the matter comes up for confirmation in the Superior court.

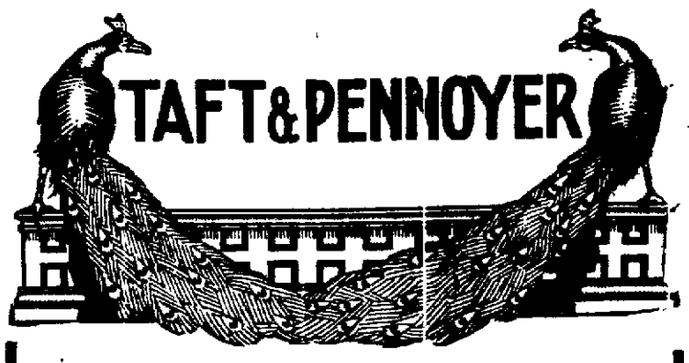

Rare Values in the Flannel Department

To morrow we intend making a drive or two in our Flannel Department.

Wool Wastings

Some 1000 yards of this most desirable all-wool material, 27 to 30 inches wide, in a varied line of colors and all the predominating plaids, will go on sale at a reduction from the former price

75c to 50c the yard

German Eiderdown Flannel

Some 600 yards of best quality German Eiderdown Flannel will also suffer a cut from the old price—

20c to 15c the yard

The Department is bountifully stocked with the very newest patterns in Flannelette, Eiderdown, French Flannels of every color and every pattern conceivable at prices ranging from 8½c upward.

TAFT & PENNOYER

Broadway and 14th, Oakland

MAN'S BODY FOUND IN BAY

The body of an unknown man was recovered from the bay late this afternoon near the First street trestle. The remains were well clothed and, judging from the manly features of the man, he must have been well connected. As yet nothing has been found which would lead to an identification.

BERKELEY, Oct. 16.—Mrs. Minnie Calhoun has sworn out a warrant for the arrest of her husband, charging him with threatening to murder her. The woman is suing her husband, Dan Calhoun, for a divorce, and, she says, he declares that he will kill her if she continues the suit.

TRIBUTE TO DEAD CONVICT

BAKERSFIELD, Oct. 16.—The funeral of Alfred Hulse, the accessory of Outlaw Jim MMMcKinney, who committed suicide in his cell in the county jail Sunday afternoon was held this afternoon. A large number of friends of the deceased, who stood by him during his trials, believing in his innocence, followed the remains to their last resting place.

He was a member of the Chinese Masons. Thousands of people viewed the dead man since Sunday afternoon, because of the widespread interest in the crime, implication in which he was convicted of.

WIELDS KNIFE IN CARD GAME

John Nicholson, colored, has been booked on a charge of assault to commit murder. His accuser is William Alexander, another colored man. The cutting is alleged to have taken place in a saloon in West Oakland, while the two men were engaged in a game of cards.

L. W. White, a negro, has been arrested on a charge of attempt to commit burglary. It is claimed that he tried to enter the room of Patrick McCafferty in the Pullman House at Seventh and Pine streets, West Oakland.

S. F. STOCK AND BOND EXCHANGE

SAN FRANCISCO, Oct. 16.—Stock and Bond Exchange quotations, 10:30 a. m. session. Sutro & Co., 412 Montgomery street.

Miscellaneous Bonds—	Bid.	Asked
Associated Oil Co., 5%	..	87
Cal. Gas and Electric Gen. M and C. T., 5%	90¾	91½
Contra Costa Water Co., 6%	106	..
Los Angeles Railway, 5%	117	..
Market-st Ry., 1st Cons. Mtge., 5%	112	112½
Oakland Gaslight Co., 6%	107¾	..
Oakland Transit, 5%	112	113
Oakland Transit Con., 5%	..	111
Oceanic Steamship Co., 6%	40	..
Pacific Electric Railway, 5%	111	111½
S. F. and S. J. Valley, 5%	119¼	119½
S. P. R. R. of Cal., 6% (1912)	111	..
S. V. Water Co. Gen. Mtge., 4%	95¾	96
United Railroads of S. F., 4%	84	84¼
Water Stocks—		
Contra Costa	..	59
Spring Valley Water Co.	25½	26¾
Gas and Electric Stocks—		
Pacific Lighting Co	..	81½
Bank Stocks—		
American National Bank	130	..
Bank of California	362½	370
Powder Stocks—		
Giant	..	80
Sugar Stocks—		
Honokaa Sugar Co.	12	13
Hutchinson Sugar Plantation Co.	14⅞	15⅛
Onomea Sugar Co.	37¾	38½
Paauhau Sugar Plantation Co.	17⅛	17¼
Miscellaneous Stocks—		
Alaska Packers' Association	52	52½
Cal. Fruit Canners' Association	100¼	..
Oceanic Steamship Co.	1½	..
Pacific Coast Borax Co.	132	..

SALES.

50000 Pacific Electric	111¼
5000 Hawaiian Commercial	105½
5 do	108
2000 California Gas and Electric	91
1050 United Railroads	84½
50 Hutchinson	15
160 Onomea	38
30 Associated Oil	35
10 do	38
100 Hutchinson	15
2000 California Gas and Electric	91¼
5000 do	91⅛
25 Water	59½
5000 Los Angeles Railway 5s	117⅛
50 Paauhau	17¼
10000 United Railroads	84¼
10000 Los Angeles Railway	117⅛
75 Paauhau	17⅛
75 do	17⅛
50 do	17¼

TWELFTH JUROR IN McNULTY CASE

Henry Leffman was the twelfth juror selected this morning in the Superior court before Judge T. W. Harris, in the case of the people vs. Lester C. McNulty, on charges preferred by Dorothy Olsen, a domestic. It was expected that the complaining witness would be the first one called by the prosecution this afternoon when the jury was to begin hearing the evidence.

The Office Boy as Chief of Detectives.

Well, there is no use talking. I have just got to get in the game and cease this hold-up and thuggery business. Too much of this thing is getting a plenty and now it must stop. Somewhere in a paper or in the Bible or almanac I have seen something about "wise men receiving wisdom from the mouths of Babes." Well, I am only a kid, but I will bet a transfer that I could put a "cope with the situation." A little more popping would be the thing, I tell you that even a thug will wilt under the action of a 44 with a steady hand behind it. Red pepper dashed in the eyes of a few of these hold-up fellers would make a few of them weep—a stool pigeon sent out in a dark street with a few dollars in his pocket to jingle, would salt flies, and then have a policeman right near to blow holes through Mr. Thug's ribs, but what's the use? The police can cope with the situation—and the funerals of the victims will go right along, and business will, too; people can't stop a store like this with any hold-up business. Such values as we give bring trade more and more, and the people seem to want just our kind of goods. Yesterday we bought our next spring styles in Atterbury clothes, and here it is only October, and only nine weeks until Christmas. For pointers see me with **CHARLES J. HEESEMAN,** 1107 to 1117 Washington street.

TRYING TO END THE BIG STRIKE

The Employers and Contractors' Association met in Germania hall in open mass meeting last night. Besides the members of the association and two score of independent contractors, there were present P. H. Scullin, who is floating a scheme of arbitration, and several members of the Building Trades Council, the directing body of the unions concerned in the present labor troubles.

C. L. Ingler, president of the Alameda County Planing Mill Owners Association, who was elected chairman, stated the purpose of the meeting, as well as that for which the employers' association was formed, namely, to secure a permanent and equitable solution of the industrial disorders. In part he said:

"The purpose of this organization, if ever it can see its way clear, is to avoid these disturbances.

RECEIVE DOUBLE PAY.

"I believe that a skilled man should receive one hundred per cent more than unskilled. I do not believe that a good plumber, bricklayer or carpenter should receive $5 and a hod carrier be paid $6. I do not believe that it is fair for good millmen to receive $4 a day and a lather $6. If a lather is worth $6 a day, then a good mill hand, plumber, or a bricklayer is worth $12, and so on down the line.

"We are just as willing as employers to fight on these lines as on any."

The next speaker was Jas. H. Pedgriff. The meeting, he said, was found necessary as the employers could hardly control their own business. They were compelled to organize to meet the unions on their own ground. He hoped that the Building Trades Council would see fit to arbitrate.

MUST PROTECT THEMSELVES.

D. S. Brehaut said that though the trouble had been guarded against, the issue has come, and must be squarely faced. The employers must protect themselves, as was evident to all who know the way wages have come up, with no assurance, or stability for employers. The fight is not against high wages, but for security.

P. H. Scullin argued at great length for the national peace association, of which he is the prophet. He declared in favor of high wages, and the elevation of labor, but the preservation of the public weal by arbitration and peace.

A. Arlett expressed the belief that the rank and file of the union members were willing to arbitrate.

R. P. Poorman of the Building Trades' Council openely declared that his organization has not been fairly dealt with.

C. H. Bradley, also of the Trades' Council, said that at no time had the union body been asked to arbitrate, and had never refused.

Chairman Ingler stated that if the employers were in error, there was ample time to retract.

A. Arlett followed with the assertion, that if the employers were so palpably wrong, the union men should encounter no difficulty in proving as much before an arbitration board.

A motion by A. Arlett, that the Employers' and Contractors' Association and the Building Trades' Council get together and arbitrate, was unanimously passed.

CLEVER WIFE FOOLS HUSBAND

There are few cleverer women than Mrs. Hattie Miller, according to the complaint filed by her husband, Frank Miller, in the Superior Court this afternoon. Miller alleges that on May 22, 1900, he furnished money to buy a piece of property, and that his wife, having transacted the business for him, had the deed recorded in her name.

Later on she induced him to give her his conveyance for the same parcel of real estate. She brought suit for divorce against her husband on the ground of extreme cruelty, claiming that he was guilty of reprehensible conduct by calling her vile and obscene names.

Miller is determined to fight the suit, whereupon, his wife said, "If you do not enter a defense, I will deed you back the property." Miller accepted the proposition, but when he called for the deed, after the divorce had been granted, she refused to give it to him, and has since deeded the property to H. H. McCloskey.

The plaintiff declares that no consiedration was given for the deed, and has brought suit against his wife to have all deeds set aside except the original one conveying the property to him.

HATRED FOR Y. M. C. A.

(Continued From Page 1.)

sity of California as the best end the college football team ever had upu to his time. He entered with the class of 1899, graduated in 1900. He played for two years on the football team, but was compelled to forego athletics owing to an injury to his knee.

In his senior year he was a member of the medical association of the University. He was also a member of the Skull and Keys and Golden Bear honor societies and with the Deta Theta Pi fraternity.

After graduating, he was elected a member of the Pi Deta Kappa, the scholarship honor society. In the athletic year of 1900-1901, he was manager of the associated student body.

During his college career and since then, he was associated in Y. M. C. A. work both here and in Portland.

STOCKTON, Oct. 16.—Guise Quartieri, who shot Joseph Ratto at Lathrop a few days ago, will be charged with the murder, Ratto having died at the county hospital this morning as a result of the wound, which was just above the heart.

Quartieri declares that he shot in self defense, but a dying statement by Ratto says that he was shot without warning because of a grudge of long standing over the sale of a hog.

When the Hair Falls

Stop it! And why not? Falling hair is a disease, a regular disease; and Ayer's Hair Vigor, as made from our new improved formula, quickly and completely destroys that disease. The hair stops falling out, grows more rapidly, and all dandruff disappears.

Does not stain or change the color of the hair.

J. C. Ayer Co., Lowell, Mass.

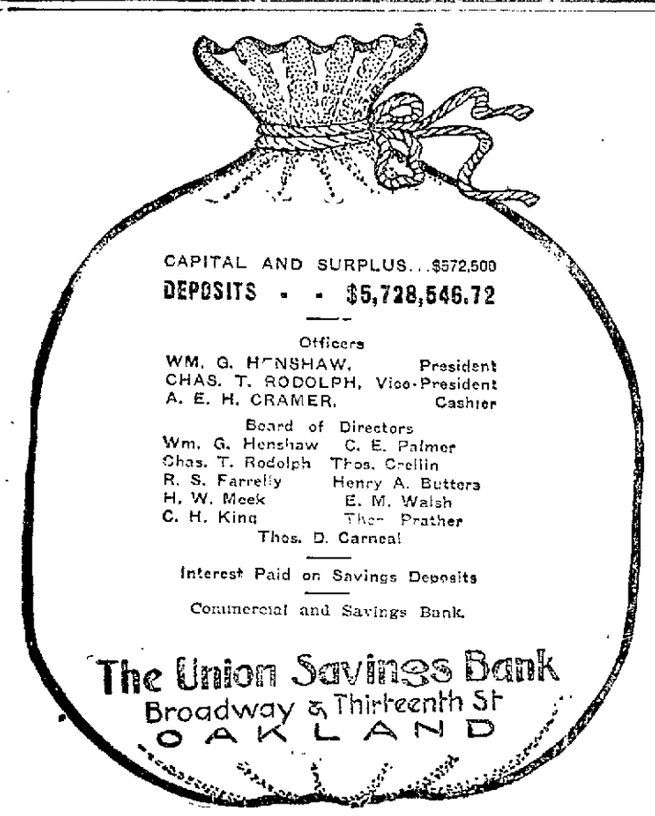

Eye Strain

Causes as many of the ills of life as any other bodily complaint.

Our Glasses are a positive relief.

CHAS. H. WOOD

Optician

1153 WASHINGTON ST., OAKLAND, CAL.

Sign, "The Winking Eye."

HEALY SHOE COMPANY

BUY DIRECT FROM FACTORY

CHINESE SHOE STORE

SAVE 25 PER CENT.

Old location 340 3d st., S.F.; branches, 515 11th st.; also 37 S. Market street.

Many of our S. F. customers reside in Oakland, and are looking for a bargain. We are doing business at

515 11th ST., OAKLAND. Bet. Washington and Clay, and at 37 S. Market SAN JOSE

CASTORIA. Bears the Signature of Chas. H. Fletcher. The Kind You Have Always Bought

OAKLAND CITIZENS TO MEET AND MAKE PLANS TO PREVENT FURTHER CRIME

The following is a sample of a letter sent today to well-known citizens of Oakland:

OAKLAND, Cal., Oct. 16, 1906.

EDSON F. ADAMS, Oakland Cal.---Dear Sir:. Will you meet with some of our citizens at the Directors' room of the Chamber of Commerce, 12th and Franklin, at 4 p. m. (Oct. 16) to consider what may be done to assist our Police Department to more successfully contend with the criminals, who now terrorize our whole community? The Mayor has been asked to be present. Please treat this communication as confidential, for the present. Very truly yours,

CARY HOWARD.

WOMAN KILLS HER HUSBAND

CHICAGO, October 16—In the presence of her daughter and a party of children, Mrs Sarah Alcopa shot and killed her husband John Alcopa early today at their home

The shots were fired to save her own life Alcopa was chasing her around the house with a butcher knife, and she ran into her bedroom, took a revolver from the dresser, and fired two shots one striking the man in the left temple and the other in the lung He died instantly

Alcopa was a cigarmaker, thirty-nine years old His wife was the same age and they had two children Jealousy of John Millorino, a roomer at the house, is said to have caused the shooting Mrs Alcopa was arrested.

EXPECT NO ARBITRATION

Building Trades Council to Consider Request for Peace Tonight.

At tonight's meeting of the Building Trades Council the executive board will report concerning the conference held last Friday evening with A Arlett, A. Sueell and M McCullough representing the Employers and Contractors Association

As was told in the TRIBUNE, the employers' committee requested arbitration, first of the hodcarriers demands, then of the millmen's. Owing to advantages gained in the hodcarriers strike, the executive committee declined to arbitrate that matter The millmen's demands were referred, with recommendation of careful consideration, to the Building Trades Council

It is this recommendation and the request for arbitration that are to be considered tonight There will be much discussion with the probable result of no arbitration The conservative element favoring arbitration will not, it is expected, be able to force the issue

But few men besides the striking mill hands are out of work because of the lockout

SAY SHE'S HUSBAND FAILED TO RETURN

"He simply went away and never came back," is the statement made by Mrs F E Johnson a boarding house keeper, who was married to Amos Johnson at Red Bluff April 28 1902 and who was granted a final decree of divorce yesterday by Judge Wahrhaste in the Superior Court Mrs Johnson said that he left her on April 20, 1901, ostensibly to go to Eureka to work a timber claim That he never came back, although he wrote her a letter and a postal card The last she heard of him he was working in a smelter at British Columbia Mrs Johnson is 48 years of age

URGENT NEED OF INFORMATION

The learned traveler lectured his great picture on the manners and customs of old Japan

'And now' he said in conclusion I shall be pleased to answer questions pertaining to any peculiarities of this interesting people upon which I may not have touched in my discourse

Professor eagerly asked a young married woman in the audience what do the Japanese do to plum juice to make it jell?

ASSASSINS AT LARGE

Charges of cowardice have been made against Policeman E W. Brock, who by coincidence was near at hand when a thug attempted to kill Policeman Wilfred I Hodgkins, who is now on the road to recovery at Providence hospital and when the footpad sent Tenny and Trubody to their death Brocks accuser is George M Janvrin, an employe of the street department Chief of Police Wilson has ordered a thorough investigation of the charges and in the event of a foundation for them being found they will be presented to the Board of Police and Fire Commissioners

Janvrin, according to his own story tried to induce the policeman to lend him his revolver offering to go after the escaping thug himself Brock refused to part with his weapon, however and according to Janvrin left the scene and telephoned to police headquarters for reinforcements Janvrin being one of the first to reach the cut on which Tenny was shot was interviewed by the detectives who are investigating the double murder, and to Detective Holland Janvrin says he told the story of the refusal of Brock to pursue the murderer

When the story told by Janvrin reached the chief of police the latter at once began an investigation and it is likely that Brock will be compelled to face the charges of his accuser The police department is anything but satisfied with the showing made by Brock both in the present case and on the night on which Policeman W I Hodgkins was shot at on Twenty third and Webster streets On that occasion Brock was on special duty with Hodgkins and although he was across the street at the time of the shooting of the latter he allowed the thug who had shot down the policeman to escape

When asked as to the truth of the charges made against him by Janvrin Patrolman Brock said

aJnvrins story is a liar out of the whole cloth and is simply an attempt on the part of a crowd of toughs down here to get even with me because I would not allow them to do as they pleased since I have been on this beat This man Janvrin as every man in the police department who has ever been down there knows is a drunken loafer who does nothing but lay around saloons waiting for some one to buy him a drink He has been arrested a dozen times and has a record for disturbing the peace and dealing trouble

As for this particular case it all came about through my arresting a man by the name of Tom McGrath last night for drunkenness and disturbance of the peace Last night when I took McGrath over to the box several of this gang were standing around and they said that they would break me within thirty days I arrested McGrath again to night for the same offense and once more Janvrin and his friends swore they would drive me out of the police department

When the time comes for me to defend myself I will prove that every statement made by Janvrin is false and will prove, moreover, that the whole story is a malicious attempt to force me to resign But one thing is certain, and that is, if my superior officers believe that I have not done my duty I am willing to hand in my resignation but until they tell me that I am wrong I am not going to worry about the attacks of a crowd of ruffians and toughs

WEAPON OF GAS PIPE; BERKELEY THUGS

Police Watching the Spot Where It Was Found.

BERKELEY, Oct 16—A murderous looking piece of gas-pipe that the police believe may have been the property of some thug, was found last night under a culvert at the corner of Essex street and Shattuck avenue.

The weapon, which is about two feet lang, and encircled with a piece of hose at one end, was discovered by some boys, who turned it over to Clyde Batten Batten in turn gave it to Policeman Hughes, who took it to the police station

Although the police watched all night the spot where the gaspipe was picked up, nobody put in a nappearance to claim it. The weapon has been placed in the case of relics at the police station

CUBAN GENERAL ONE DAY; QRECEIVES $1275

WICHITA Kan, Oct 16—C A Mosher of this city received yesterday a commission as general in the Cuban army and today was asked to resign His commission came directly from President Palma He planne dto raise a regiment of rough riders

His letter to President Palma requesting a commission was indorsed by influential business men of Wichita The commission was dated three months back

When Secretary Taft arrived at Havana Mosher was asked to resign and return the contract sent him by the Cuban government in which the expenses of raising his regiment was to be paid out of the Cuban treasury A draft was also sent him for his salary as general—$1.75

Mosher is a traveling man over sixty years old and a civil war veteran It costs him 29 cents to procure the commission

POCKETS IN DRESSES ORDERED FOR GIRLS

DENVER Oct 16—The principal of the leading high school of the city has ordered all girl pupils to have pockets placed in their dresses He says that every day six or ten purses are found on the floor showing that the girls have no safe places to keep them

Mothers have no right to put temptation in the way of children in that way said the principal It is impossible to get 1000 boys and girls together and not find some one who will not yield to primitive impulses when they see money lying around I think the large number of purses that are returned to the office prove the honesty prevalent at the school

TIPSY BIRDS EASY PREY FOR HUNTERS

WINSTED Conn Oct 16—Hunters in Canaan do not have to gun for partridges which get helplessly drunk feeding on poke berries and are then easily captured A number of intoxicated partridges have been taken there The Rev H K Job of Kent will incorporate a story on partridges getting intoxicated on poke berries in his book on "Litchfield County Birds"

LOST CHILD FOUND IN A WOLF'S DEN

ST JOSEPH Minn Oct 16—After being lost for two days during which the entire countryside joined in a hunt for her, four year-old Margaret Schweitzer daughter of a well-to do farmer of Brockway township, was found unharmed in a wolf's den in the forest near here this morning The child was well and apparently contented but scolded her rescuers for having driven away the nice little doggies with which she had been playing

The child said she had discovered the path leading into the thicket and had followed it and that "there were four nice little doggies and that she had not been cold or hungry, because she had plenty of nuts to eat

SMOKING JUSTICE.

An offensive thing in our law courts one has the misfortune to notice nowadays is smoking on the bench Among assistant and joint magistrates and the deputy and sub-deputy magistrates, and even among munsiffs and subordinate judges one is getting more and more largely accustomed to the picture of blind justice holding the scales with a cigarette between his lips and sometimes with a cigar or a pipe in his mouth—Calcutta Indian World.

INNOCENT PIECE OF FALLING WIRE NEARLY CAUSES MURDER

ITALIAN STABS FOE VICIOUSLY

Wrongly Imagines Man Responsible for Accident on Street.

A small piece of wire nearly caused the murder of F Costa, a pressman employed by the Pacific Springs Bed Company Second and Jackson streets, at the hands of Joe Rose, a young Italian, this morning Rose was captured by Chief of Police Wilson and Sergeant Mulgrew after he had stabbed Costa twice with a wicked-looking jack-knife Rose was passing the factory while Costa and others were passing up laths from the street to the floor above As he reached a point on the sidewalk below the window at which Costa was working a small piece of wire struck him on the back Thinking that Costa had thrown the missile Rose began to upbraid him and this angered the pressman, who ordered the others to cease calling him names This Rose refused to do and Costa came down to the sidewalk, where he set upon his adversary and began to give him a severe beating

Rose jumped up and drawing the knife from his pocket made several vicious thrusts at Costa, two of which took effect, one above the right eyebrow and the other under the left houlder blade in the armpit The latter was the more serious of the two and the attending physician at the hospital gave as his opinion that the wound would have proved fatal had it been an inch below

Rose will be held to answer to a charge of assault with a deadly weapon Costa lives at 918 East Fourteenth street

CHIEF OF POLICE WILSON.

KEEPS NO BIRTH OR DEATH RECORDS

SPOKANE, Oct 15—Idaho is a State without health laws or a statute requiring the registration of births and deaths This has been due to the opposition of the Mormon church, which has hitherto dominated politics, conventions and legislations regardless of party. The fear that registration of births would expose the fact that polygamy still flourishes and would scandale from the Gentile point of view, many prominent ecclesiastical and civil officials, has been responsible for this condition

Under Senator Dubois' direction the Democratic State convention has adopted a platform that pledges the enactment of adequate health regulations the creation of a State board of health and the collection of vital statistics Senator Dubois has made this plank a feature of his campaign speeches He has declared again and again that for the mere purpose of preventing exposure of births of polygamous wives, the Mormons have blocked legislation that is essential to public health

The effect has been that Republican speakers have gone on record for the passage of the very laws advocated in the Democratic platform.

OMAHA CHURCHES TO RUN DANCE HALLS

OMAHA Oct 15—Leaders in several Omaha churches, after considering the subject well, hope to provide four halls in which to hold dances for the young people who now frequent the public dance halls of this city. It is planned to hold these dances twice a week and to have in attendance each night one of the church women, who will be interested in this work for the young people The Rev B H. Bell is at the head of the plan

DIED.

BONNEMAZOU—In Alameda, October 16 1906 Jean beloved husband of the late Catherine Bonnemazou, and father of Clemence and Clement Bonnemazou, a native of France, aged 54 years

☞ Friends and acquaintances are respectfully invited to attend the funeral Thursday October 18 at 9 30 o'clock a. m, from his late residence 2304 Clinton avenue, Alameda thence to St Joseph's Church, where a requiem high mass, commencing at 10 o'clock a m will be celebrated for the repose of his soul Interment St Mary's Cemetery, Oakland

ESPEY—In Monrovia, October 15, 1906, Robert Hamilton Edwin Espey, a native of Oysterville Washington, aged 27 years

☞ Friends and acquaintances are respectfully invited to attend the funeral tomorrow (Wednesday), October 17 at 2 o'clock p m. at the lodge rooms of Brooklyn Lodge No 225 F and A M corner Eleventh avenue and East Twelfth street

LAIRD—Entered into rest in this city October 14 1906 Henrietta Laird beloved mother of Mrs A S Carman, Mrs Katherine D Rockwood of Los Angeles, Mrs Hubert White Mrs. H Deming, Mrs W H Morrison and Fannie B Laird, a native of Ontario county, N. Y, aged 68 years and 2 months

☞ Friends and acquaintances are respectfully invited to attend the funeral tomorrow (Wednesday), October 17, at 3 o'clock p m., from her late residence, 318 East Seventeenth street Interment Mountain View Cemetery, private (Salinas and Watsonville papers copy)

McVEY—In this city, October 15 1906 Nellie L. beloved daughter of John and Euphemia J. McVey and sister of John L. and Leland McVey a native of Oakland, aged 31 years 2 months and 22 days

☞ Friends and acquaintances are respectfully invited to attend the funeral services tomorrow (Wednesday), October 17, at 2 o'clock p m, at her late home, 767 Sixteenth street

VAN NES—In this city, October 14, 1906, Dirk van Nes, a native of Holland

☞ Friends and acquaintances are respectfully invited to attend the funeral services tomorrow (Wednesday) afternoon October 17, at 3 o'clock at the parlors of the Albert Brown Company 572 Thirteenth street. Interment private

WILSON—In San Rafael, October 12, 1906, Joseph S. Wilson, a native of Massachusetts, aged 83 years.

GAS PIPE IS FOUND ON VALLEJO STREET

Two Men Held Up and the Police Are Suspicious.

VALLEJO, Oct. 16—Police circles were given a good shaking up today by the finding on a shaded portion of Tonka street in this city of a piece of gas pipe eighteen inches in length, which was wrapped in a piece of woolen cloth.

The fact that two men were nearly held up in this spot a few evenings ago has caused the police to exert even more than the extraordinary vigilance that they have been since the recent carnival of crime was inaugurated in the bay cities, and every suspicious character is being rounded up and ordered to leave town.

The police officers meet all of the boats and trains from San Francisco and men who cannot give an account of themselves are ordered back to their place of departure.

There has been no crime in Vallejo and the police are determined that none shall be the rule, if precaution can prevent it

FEW DEFINITIONS ABOUT THE BABY

Father's rival in mother's love

A crying evil you only aggravate by putting down

A mile of a thing that requires a mighty lot of attention

A native of all countries, who speaks the language of none

The magic spell by which the gods transform a house into a home

A pleasure to two a nuisance to every other body and a necessity to the world

A miniature Atlas that bears the whole world of wedded joys and cares on its little shoulders—Philadelphia Press

GIRLS WOULD HAVE "HOBSONIZED" BRYAN.

Two pretty girls made strenuous efforts to get close to Mr Bryan during his visit to the Fall festival in Cincinnati but were intercepted by Sergeant Eichelberger They gave the sergeant a piece of their mind, and one of them said that all she wanted was to kiss the statesman on his rounded cheek An old woman attempted to touch Mr Bryan's coat and she tripped and fell—Cincinnati Enquirer

Photo & Engraving

THE PHOTO ENGRAVING AND ART DEPARTMENT OF THE TRIBUNE

IS THE MOST COMPLETE AND EFFICIENTLY EQUIPPED IN THE STAAT. ALL KINDS OF ZINC AND COPPER CUTS FOR ALL PRINTING PURPOSES.

THE TRIBUNE

PHOTO ENGRAVING DEPARTMENT

8th and Franklin Sts.

PHONE OAKLAND 528

Finest Work at Reasonable Prices. Prompt Delivery.

THE BEST OF ALL CALIFORNIA WINES

Cop'oDoro

Sold in Glass Only.

Distributed By

The Winedale Co.

Wholesale and Retail.

Family trade supplied.

1006-1008 WASHINGTON ST.

HOWE Phone Oakland 1708

Funeral Directors, Embalmers.

UNDERTAKING AND MFG. CO.

1012 22d St., Cor. Filbert—14th st. car. We are not in the Undertaking Combine, and manufacture our funeral supplies. Complete Funerals as follows.

Imported black broadcloth casket, satin-lined, for $50

Imported white or colored casket, embossed plush, satin-lined $55

Imported black crape cloth casket, satin-lined $35

Imported black cloth casket $30

These prices include—

Casket, attendance, embalming washing, dressing, shaving, hairdressing, removing door-crape, gloves, use of chapel, canopy, chairs hearse, burial box.

Oakland, Berkeley, Alameda, Fruitvale

E. J. HOWE, Mgr. P. J. KOLICH.

MRS. E. J. HOWE Lady Embalmer.

What! Never Heard of

This business of ours? With its many advantages of helping those in need of a little ready cash, to lift that burden from mind or breast? If you are not already acquainted don't hesitate to come in at once and learn our methods of assisting the many who are

BORROWING MONEY

On Household Furniture

WITHOUT DISTURBING IT.

You can have the money in the shortest time after leaving application We extend the time from one month to one year

YOU REPAY IN EASY INSTALLMENTS

to suit your purse—either weekly or monthly, and should you settle the loan prior to agreement YOU ARE ONLY CHARGED FOR THE ACTUAL TIME YOU KEEP THE MONEY. Isn't that ample evidence of the fair and square manner in which our business is conducted?

POSITIVELY WITHOUT PUBLICITY.

Our advanced system enables us to serve you quickly satisfactorily conscientiously and with keen respect of your confidence Our large private offices are at your disposal, information free Call, write or phone and we will send our representative

HOUSEHOLD LOAN CO.

ROOM 3, Macdonough Building 14th and Broadway. Phone Oakland 6000

San Francisco Office, Room 70, 809 Golden Gate avenue.

TRIBUNE, CLEVELAND and READING

Bicycles

READING

Standard Motor Cycles

MOTOR CYCLES BUILT TO ORDER

Price, $210 and $225

MOTOR AND AUTOMOBILE REPAIRING, ENAMELING AND JAPANNING, AUTO TIRE VULCANIZING. FULL LINE OF SUNDRIES.

C. F. Salomonson

Formerly 401 Twelfth Street

NOW OCCUPYING OUR NEW QUARTERS IN MEYERS BUILDING

On FRANKLIN ST., Bet. 11th and 12th, Oakland

PHONE OAKLAND 3881.

PRINCESS TO BE HIS BRIDE

Professor Lanfield Wins Heart of Girl in Far Away Russia.

Berkeley is soon to be graced by the presence of a real live princess, who is to arrive in that city the bride of Professor "Jerry" Landfield, the college town's famous educator, wit and society leader.

The princess is Liuba Lobanov, demoiselle d'honneur to the Empress of Prussia. She lost her heart and her right to the name of her fathers while Landfield was conducting his search for knowledge as to the manner of conducting the revolution which has been bubbling merrily in the Czar's domains. The popular Californian is yet in Russia, but he is said to have curtailed the number of hours a week he devotes to the study of "How to Avoid Bombs When They Start in Your Direction," and to have added instead seventy-three hours a week devoted to the study of "Diplomacy in Love; or, How to Find the Vulnerable Spot in Unpierced Hearts."

Needless to say, Landfield's latest examination in this branch of his studies shows that he passed with high honors and rare success.

VERY ELIGIBLE.

Landfield has been regarded by fond mammas as one of the most desirable of the eligible bachelors in society about the bay. He is on the guest list of all of San Francisco's leading hostesses who have marriageable daughters. But the professor always declared that he found his books and his club too delightful to be cast lightly aside.

Professor Landfield has written to his friends here announcing his engagement, and not for many moons has there been such excitement in university and club circles and in society. He writes from St. Petersburg, but the plans are at present that the wedding will take place at Cannes, where the Princess' mother and the Grand Duchess Marie are located. There is much pretty romance back of it all and the tale of the affair reads like fiction.

Professor Landfield met the Princess in St. Petersburg last summer, where he went to study the Russian revolution, and promptly fell in love with her. The courtship was full of "trials, tribulations and rivalries," as is reported by one of Landfield's intimate friends, who watched the affair, but the young professor had a powerful ally in the Grand Duchess Marie, who was his good friend and advocate throughout, and now rejoices in the outcome of the romance. The Princess is a sister of Lady Egerton, wife of the British Ambassador at Rome.

IS WELL LIKED.

Jerome Landfield is one of the best known and best liked men in or near Oakland, and the many friends of the brilliant young professor are rejoicing at his exceeding good fortune, for, it is said, his fiancee is as charming and attractive in every way as might be desired. He comes of a New York family and is a graduate of Cornell, where he was a student under Professor Henry Morse Stephens, now of the University of California. He was prominent in college life there, being a member of the Delta Upsilon fraternity and at one time editor of the Cornell comic college paper, the Widow.

For a time after his graduation he went in for mining and traveled a great deal, visiting Japan and the east coast of Siberia, where he had all manner of interesting and hazardous adventures. He went to Berkeley in 1902, became secretary to Professor Stephens and was later appointed an instructor in history. He soon came to be regarded as an authority on Russian history and so great was his interest in the subject that he secured a year's leave of absence last year, and, going to St. Petersburg, devoted himself to the study of conditions and results of the revolution, but also to the winning of a Princess. He is at present a guest at the Grand Hotel d'Europe, Rue Michel, St. Petersburg. He is a prominent member of the Faculty Club in Berkeley and of the Bohemian Club in San Francisco. He has always been sought after greatly in a social way, both here and in the college town, and much pleasure is expressed at the prospect of his bringing his bride to California.

BET ON WORDS MEANT JAIL

Man Arrested on Drunkenness Charge Advances Novel Plea to Court.

Betting that his using the word "transpiring" for "perspiring" was correct, was, according to the story of P. A. Davidson, held on a drunkenness charge, the cause of all his trouble and his incarceration in the city prison since last Saturday.

Davidson was up before Police Judge Smith this morning for sentence. His record has been investigated by the police during the past few days, as, when he was arrester a portion of a revolver was found upon him, while the remainder of the same weapon was discovered in the pockets of J. A. Risser, who was in company with Davidson, and was also arrested.

Davidson, who is only a youth, claims that he has been at work on the Tidal Wave, now lying in the estuary. He asserted that his father was a superior judge in Washington, and he state dthat he could prove a good character.

The prisoner explained that he had bet with Risser in regard to the use of the two words. The stakes were the revolver against some money. The two men left their ship and went up town to settle their dispute. Before going, Davidson stated, he took the gun to pieces and each man carried a part, so that they would not be arrested for carrying concealed weapons. While endeavoring to settle the dispute the two men were arrested.

"I do not like your story or your looks," said Judge Smith, "and I will continue the passing of sentence for a few days."

AUTO EXPLODES; FOUR INJURED

CLEVELAND, O., Oct. 16.—An automobile running at a high rate of speed on Detroit avenue, N. W., struck a trolley pole at Kenilworth avenue in Lakewood, a suburb, early today and exploded. Every one of the four occupants of the car was injured and two may die. The injured are:

Miss Ana Schmittel, burned about the arms and body, right arm fractured.

Miss Hulda Ackerman, burned about legs and back, condition critical.

Benjamin Camra, burned about head and hands.

George Hartman, right eye gouged out, skull fractured, condition critical.

The car was owned by M. J. Handelbaum, the traction owner and banker.

According to Camra, who was driving the machine, something went wrong with the machinery. The car suddenly swerved from the roadway and struck the trolley pole.

The collision and explosion seemed to be simultaneous. The fifteen gallons of gasoline in the reservoir of the machine let go with a roar and enveloped all four persons in flames.

WILL HAVE SMOKER AT BERMANIA HALL

The Metcalf forty-eighth assembly district club will hold a big rally at Germania hall tomorrow night. Everybody is invited to be present. There will be music, singing and speaking. Besides Callaghan's band of twenty-two pieces will be present to look after the music. There will be fireworks, redfire and great times for everybody. Sandwiches and refreshments will be in evidence. The smoker promises to be one of the great successes of the campaign.

SWEDISH CLUB TO MEET.

The Swedish-American Republican club of Alameda county will meet tonight in Odd Fellows' hall, Eleventh and Franklin streets.

CANDIDATES AT WEST OAKLAND

Honorable Joseph R. Knowland Makes the Speech of the Evening.

The Republican candidates held a big rally at Hansen's hall, West Oakland, last night. M. C. Nunan acted as chairman of the meeting.

All the candidates were present and were well received.

KNOWLAND'S SPEECH.

Hon. Joseph R. Knowland, candidate for congress, made the address of the evening. He said:

"The presence tonight of a large number of workingmen calls to my mind the fact that in no campaign in the history of California has advice so freely been offered to the man who tells as during this contest. The two Democratic nominees for governor are particularly concerned, according to the published reports of their speeches, in your welfare, and are daily proffering advice as to the course you should pursue in this campaign. While they are declaring what they intend to do for labor, the Republican nominee, the Hon. J. N. Gillett, is reviewing what he has already accomplished for the laboring men and mechanics of this State, and his words, backed as they are by deeds, carry conviction."

Congressman Knowland, speaking of the labor record of Mr. Gillett in the State senate of California and in the congress of the United States, said:

GILLETT'S GOOD WORK.

"When Mr. Gillett was a member of the State senate, at which time I was a member of the assembly, he made a hard fight to secure the passage of a measure providing that every person, corporation or company operating a sawmill or logging camp in this State should allow his or its employes a period of not less than one hour at noon for the midday meal. Mr. Gillett had himself labored in the lumber camps of Humboldt county and was consequently in a position to appreciate the need of such a law, and to explain to his colleagues its importance. Is such a man the enemy of labor? During the same legislative session Mr. Gillett voted for and supported the bill limiting the hours of daily service of laborers employed upon the public works of, or work done for, the State of California. That is the man that designing politicians would lead you to believe was your enemy."

"In the national Congress of the United States you find no change in the attitude of Congressman Gillett toward labor. In committee and upon the floor of the House he was an advocate of the employer's Liability Bill which is now the law of the land. This act is of particular importance to the men employed upon the railroads. Under its provisions, if a railroad employe is injured in the performance of his duty through the negligence or carelessness of a fellow employe, the common carrier shall be liable for damages to the unfortunate employe, or, in case of death, to his heirs. Even though the employe may have been guilty of contributory negligence shall not bar a recovery for damages where his negligence was slight."

HIS OPPONENTS.

"Some of you may have learned recently, through a newspaper controversy, that I have two opponents. These worthy gentlemen have been quarrelling among themselves as to who should withdraw, the real cause of the dispute being a disagreement between them as to which held the labor vote in the hollow of his hand. In the midst of the highly edifying controversy, when my two opponents were disputing as to which one, if elected, would be the real friend of the workingman, the Vallejo Trades and Labor Council met and unanimously endorsed me, to the great consternation of the two disputants. The Labor Council is not a political body but is a central organization composed of representatives from twenty-three unions. The membership of these unions is made up largely of the men employed at the Mare Island Navy Yard. These men and organizations have been in close touch with me since my election to Congress and they know that I never refused any reasonable request they have made, fighting their battles in committee and on the floor of the House—yes, and what was of greater importance to them, winning these battles. I do not purpose to recite what I have done. In fact, I have not, up to this time, mentioned my own candidacy while canvassing the district, but when my opponents are urging one another to withdraw in the interests of labor, claiming that in a single-handed contest I, the arch-enemy of labor, might be defeated, it is indeed a satisfaction to have in my possession under the seal of the Vallejo Trades and Labor Council, the only genuine endorsement organized labor has given any congressional candidate in this district, and this from the men who have had reason to follow my labor record.

"I wish to emphatically deny that I do not favor an eight-hour law to apply to all work for and on behalf of the government. On the floor of the House of Representatives on May 3 of this year, in a speech favoring the policy of building a fair percentage of our naval vessels at government yards, I emphatically expressed myself in favor of the eight-hour law as the Congress Record will show.

EIGHT-HOUR LAW.

"I never voted against an eight-hour law affecting a single American workingman. Following out the recommendation of President Roosevelt and the Canal Commission I voted that the eight-hour law should not apply to alien laborers—mark carefully the words 'alien laborers'—employed in the construction of the Isthmian canal within the canal zone only. Every citizen of the United States is exempt from the application of the repeal. It is a well-known and universally acknowledged fact that it is impossible to obtain from the United States, owing to the climatic conditions, unskilled manual laborers on the canal zone. The labor is drawn from the West Indies, Martinique, San Domingo, Barbadoes and Jamaica. These laborers are accustomed to work from sunrise to sunset, and after working a few days loaf for the balance of the week. The work of three or four of these laborers is not equal to the work of one American citizen. The action of Congress in no way affects the American standard of wages or the hours of labor. The application of the eight-hour law on the zone, affecting only alien laborers, would increase the cost of the canal to the extent of $50,000,000, according to the testimony of those who are charged with the responsibility of its construction. This vast sum would come out of the pockets of the taxpayers of the United States, and upon no class would the burden fall heavier than upon those who toil for their daily bread.

LABOR QUESTION.

"As long as I am discussing the labor question I might as well refute another statement which has been made. It is claimed that I voted against an increase of salaries for letter carriers. This is absolutely false and I challenge the production of any record in substantiation of this charge. I believed that the overworked letter carriers are justly entitled to an increase of pay. Conditions are different from what they were when the rate of pay was established. There is an intelligent class of employes in this service. The United States government cannot afford to lose these men which will be the result if the compensation is not increased. A personal interview with the chairman of the Committee on Postoffice and Post Roads convinced me that the letter carriers are to receive the consideration due them. I take this occasion to publicly declare that I shall support them in their efforts as I have in the past."

ALLEN'S FOOT-EASE
A Certain Cure for Tired, Hot, Aching Feet.
DO NOT ACCEPT A SUBSTITUTE.
This signature on every box. Allen S. Olmsted
For FREE Trial Package, Address, Allen S. Olmsted, Le Roy, N. Y.

Grand Night of Song

MacKenzie Gordon

The Eminent Dramatic Tenor

Will render Scotch, old English, Irish, Modern French and German songs and arias from operas

AT HAMILTON HALL 13th STREET AND JEFFERSON, OAKLAND

Thursday, October 18th, 8:30 p. m.

Mr. Gordon will be assisted by Nathan Landsberger, solo violinist, and Frederick Maurer, r., accompanist. Seats now on sale at Sherman, Clay & Co.'s.

PRIVATE HOUSE PIANO SALE

The last chance of a life time will be over in a few days. Only about fifteen out of the fifty left we advertised last week. Our loss is your gain. Come quick and get one of these great bargains. Below we quote you prices on a few of the exceptionally fine bargains, which are known to the public as high grade instruments.

One $575 Heine $295
One Knabe, large size 90
One Weber, fine condition . . . 105
One Fischer, good as new, agents here ask $600, for 275
One Sherwood & Son, regular price $275 selling price 197
One of the world's best known pianos, Reed & Sons 290
One $500 Oliver, now 280
One Royal, beautiful, mahogany . . 270
One Sherwood & Son 185

Open evenings the balance of this week until they are closed out.

HEINE PIANO CO.

N. W. Cor. Fourteenth and Clay

PREPARE FOR GREAT THINGS

Young Missionaries Listen to Discussions.

Yesterday was preparation day at the Young People's Interdenominational Missionary Conference, and the day was devoted largely to the work of preparing the delegates for the great things of the conference by the opening up on the great thought "The World's Christ." Addresses were followed by helpful discussions. One of these on "The Attitude of the Press, developed into a rather one-sided argument following an address of Stuart Booth, a newspaper man, in which he charged the missionaries in foreign lands were living in ease and luxury. He stated that the press was simply a reflection of its readers, and if they wished the press to foster missionary work they could have it so. He claimed that the press was very anxious to reflect the wishes of its constituants and printed matter that was of the greatest interest.

Missionaries who had lived in foreign lands defended themselves by saying that it was necessary for them to live in better houses than the natives as they were not able to stand the climate and do their work unless they protected themselves and cared for their health. As to the charge of their living ease and luxury, Rev. I. B. Self said that "Prejudice was the mother of ignorance," which explained the attitude of the press, and that the study of missionary reports would anything but substantiate the claim that the missionaries lived in luxury, their salaries being scarcely sufficient for them to live upon, and that one case was yet to be reported of a missionary retiring into private life, even in old age, with any considerable property.

EVENING SESSION.

The evening session was largely attended, and the addresses strong and hopeful. Rev. Lapsley A. McAfee, of Berkeley, spoke of what the conference might do, how the inspiration received might be the means of battering all the Christian work of California. He said, "What do you expect this conference to be, great, inspiring, helpful? Then it will be. What do you expect it to be, pokey and slow? Then it will be that to you. What are you here for? Herrick Johnson said that he went to hear what God had to say to him through the lips of the preacher. When we were children we used to play 'Black man,' and as the black man stood on his base and cried 'what will you do when the black man comes? you summoned all your courage and cried back defiantly 'we will run right through.' The black man, Satan, will be here. He will be here to take away every good seed. He will be here to stop this good work if he can, and when he challenges you may God give you courage to say 'we'll run right through.'"

Dr. Brown's address on "The Haystack Centennial Celebration" was a masterly effort, dwelling upon the opportunities of the churches of the coast to do missionary work, and to reach the Orient through the hoards pouring through the Golden Gate.

HOME MISSION DAY.

Home mission day will be devoted to the study of home missions. The morning session was under the topic "Beginning at Jerusalem." The subjects discussed were: "Waiting for Power," by C. C. Bell, "City Mission Work," by J. C. Westenberg; "Aliens or Americans," by Rev. L. D. Rathbone; "The Freedmen," by Rev. O. E. Jones. Rev. I. B. Self talked on the "Country Church."

At 11:15 o'clock "The Needy American Fields" were discussed in seven group meetings held in different rooms. The subjects were "Our Islands," "The Indians," "The Mexicans," "The Mormans," "The Sailors and Seamen," "The Foreigners" and Prison Work." The speakers were Miss Cornelia Taber, Mrs. T. C. Edwards, Miss Nellie McGraw, Mrs. F. L. Nash, Mrs. Rev. Jesse Smith, Rev. Arthur Hicks, Miss Sara Edwards, Rev. F. E. Lind and Rev. C. W. Brinstad.

AFTERNOON SESSION.

The afternoon session entitled "Our Judea—A vision of Hope" was the thought of the Scripture lesson by E. F. Burgess. Dr. Dille gave a most inspiring address on "Home Missionary Heroes." The San Francisco situation was discussed by Rev. W. S. Mathews. Dr. Alexander Henry of Philadelphia then gave an interesting account of the "Experiences of a Sabbath School Missionary," and afterwards presided at a conference "Development of the Missionary Spirit in the Sabbath School." Rev. Charles R. Fisher, general secretary of the Sunday School Association of California, spoke of "The Sunday School a Mission Force," Rev. H. H. Bell, ex-president of the California Sunday School Association spoke on "The Sunday School as Evangelizing Agency."

The evening session will be addressed by Rev. R. L. Cave on "Paul's Record," Dr. Henry on "The Sabbath School Missionary," and Rev. C. F. Reid on "Evangelizing America."

BURGLARS IN MANY SPOTS

Reports Made to Police of Work of the Marauders at Various Points.

Bold burglars, as well as hold-up men, worked in this city last night and many reports of thievery were received by the police this morning.

Entrance was gained to the home of C. H. Brogden at 875 Fifty-third street about 12:45 o'clock this morning and a quantity of silverware was stolen by the burglar or burglars after the lower portion of the house had been ransacked.

The home of N. Garcia at 1806 Grove street was also entered, the burglar opening a window in the kitchen of the and crawling through the aperture. About $25 in jewelry was secured by the thief.

A Pullman car in the Southern Pacific Company's's yards in West Oakland, was broken and the locker of Alexander Lloyd, the porter, was broken and $20 stolen.

AN UPRIGHT JURY.

"I understand you've been condemned," gurgled the river at it hurried by.

"Yes," replied the old bridge, "and I suppose I've been judged by my piers."—Philadelphia Press.

FIRE LEVELS PUMP HOUSE

Other Buildings in East Shore Park, Stege, Menaced by Flames.

STEGE, Oct. 16.—Fire here a couple of nights ago destroyed the pump house in East Shore Park and threatened the residence of Superintendent Rhein of the Standard Oil Company, the skating rink and other buildings in the park.

The flames were discovered by Mr. and Mrs. C. E. Riley, who found the plates to the place locked, but finally managed to gain an entrance and put out the blaze, which was accomplished by breaking into the skating rink and securing the fire extinguisher kept there.

AFFAIRS PLANNED AT SKATING RINK

Norman Manning won a mile race from Merritt Clarke at the Lakeside rink Saturday night, and although the contest started as though it were going to be a struggle to the finish, it turned out that Clark was no match for the fleet Manning, although the two had displayed almost equal ability in times past. Clark, of course, fought valiantly until the last to regain the distance he had lost, but instead of doing so, he drifted farther and farther behind, until at the finish Manning had put half a lap between himself and his rival. The contest was witnessed by a large and interested throng.

Sunday night there was an obstacle race that created more fun than a group of clowns, one donkey and a flying fat Dutchman can furnish at the circus. The competitors were compelled to transport themselves across cheese drums, gunny sacks filled with mysterious and bulging substances, hurdles of considerable height and various other articles. The antics of the numerous contestants were exceedingly ludicrous and kept the crowd in a continual uproar of hearty laughter. The prize was won by a Mr. Nichols.

Tonight there is to be a ladies' handicap race of one mile, open to all, with a cash prize as a reward for the speediest feminine entered. Miss Jones has gone to Stockton to race, so she is not expected to take part, and there will thus be a chance for some one else to figure in a victory.

THEODORE BELL AND HIS ITINERARY

The following is the itinerary of Theodore Bell, Democratic candidate for governor:

Tuesday, 23d October, Niles, 10 a. m.; Masonic hall, Decoto, 11 a. m.; Centreville, 12 m.; Haywards, 1 p. m.; Thursday, Oct. 25, Oakland, Germania hall; evening, Alameda and Berkeley, same evening; Friday, 26, Will remain in Oakland until 2 p. m.

CHARGE CHINESE WITH GAMBLING

Another small raid was conducted on a Chinese house at 855 Webster street yesterday afternoon and three inmates were arrested and charged with gambling. Ah Sing deposited $15 bail and Ah Gat and Ah Ling $10 each, for their release. The bail money was forfeited this morning in department two of the police court.

CONFESSES AT GIRL'S REQUEST

Baron Takes Second Wife's Word As To Marriage and Alleged Bigamy.

NEW YORK, Oct. 16.—Confronted by his two wives in the Jefferson Market court, "Baron" August von Waldeck-Sofeld yesterday afternoon pleaded guilty to a charge of bigamy and was held by Magistrate Baker in $2000 bail for trial.

When the "baron" was arraigned yesterday morning, Detective Sergeant Oppenheim of the central office produced a certified copy of a marriage certificate that Blanche Weston Jewett was married by the Rev. Dr. George C. Houghton in the Little Church Around the Corner, on July 19, 1906, to Anton Fred Waldeck, who, Oppenheim said, was the prisoner. The man's first wife, Catherine Durst, was in court and produced her marriage certificate, showing that she and the "baron" had been married on July [illegible], [illegible], in St. Peter's church, Newark, N. J., by the Rev. Dr. M. A. Thimmers. She identified the prisoner as her husband.

When asked whether he wanted to say anything the prisoner replied that he did not care to talk about the case until he had seen Miss Jewett. Thereupon Magistrate Parker granted Oppenheim an adjournment until this morning. The "baron" was sent back to his cell in default of a bond of $1000.

IN PRISON.

In her statement to the court, the "baron's" former wife said that after her marriage she and her husband had lived together in Newark for about six months. Then he had left her, gone to Washington, stolen $2000 in jewelry, fled to Canada, been taken back to Washington and sentenced to two and one-half years in prison. After serving two years he had been discharged and went back to live with her, staying eleven months, in which time a child was born to them. Then, she alleged, he had disappeared, not returning until June of this year.

After the adjournment of court Oppenheim traced Miss Jewett to a house in West One Hundred and Sixteenth street. She was about to leave the city. He got her to accompany him to the court, where Magistrate Baker forthwith summoned the "baron." She then identified the "baron" as the man who had married her last July, and said he had informed her he had been divorced from his first wife.

Asked once more whether he had anything to say, the prisoner asked permission to speak to the women. That being granted, he said:

"Blanche, I want to know if you regard that marriage of ours as legal. If you say you do, I'll plead guilty."

"Yes, it was legal," she replied.

"Then," said the "baron," "I plead guilty."

Magistrate Baker thereupon held the prisoner in $2000 bail for trial.

NEIGHBOR, NEIGHBOR, "TURN NO NOSE ON ME"

A neighborhood row was aired in Police Judge Smith's court this morning when Mrs. Carry O'Brien, of Seventh and Chestnut streets was on trial on a charge of battery, preferred by Mrs. Millie Thom, a refugee from San Francisco who is residing in a tent in a lot adjoining the O'Brien domicile. It was alleged that Mrs. O'Brien turned the hose on Mrs. Thom, but this was denied by the defendant and her witness. The accused was dismissed by Judge Smith.

CASTORIA
Bears the Signature of Chas. H. Fletcher. The Kind You Have Always Bought

H. C. Capwell Co.
THE LACE HOUSE
12TH AND WASHINGTON STS.
OAKLAND.

The Umbrella?
'Twill be too late to procure it after the first rain has ruined your new hat; all grades of Umbrellas from
50c to $10.00

Soon Discovered Us

—this remark applies to the newer Oaklanders, to those who were not added to our population altogether voluntarily. But most of them are now glad they came. They have discovered that Oakland is a big town, not only in size but in spirit; they have unlearned much about us that prejudice had disseminated; they have discovered that our stores are equal to the best they have known and judging by the daily crowds they have evidently learned that The Lace House is deservedly the favorite shopping place of Alameda county.

Something absolutely new in
White Lawn Waists

Day after day something combining more prettiness, more service and a greater degree of economy comes to the Waist department.

The latest lot to arrive are simply beautiful. They are the daintiest combinations of lawn, lace, inserting, tucking, medallion and decorative effects that have been displayed this season. Sleeves can be had either long or short . . . . . $1.25, $1.50, $1.75, and to $3.25

New Alpaca Waists; several varieties in black and in white. Some are tailored, others trimmed with embroidery; others tucked and trimmed with lace . . . . . $1.75, $2.25, $2.50 and to $3.95

More of the popular cream batiste waists are also being shown; they come with long or short sleeves; some strictly tailored, others with lace yokes, others again with silk embroidery trimming . . . . . $2.50, $3.00 and to $5.75

Still more
Belt Novelties

One of the newest and prettiest is the plaid taffeta silk crushed Belt; big variety of plaids, lined and with gilt harness buckles . . . . . Special 25c

Another belt novelty is a silk finished plaid braid Belt; in widths from 2 to 3½ inches; some with cross stitching effects 50c

A good variety of the always-ready and handy black and white leather belts . . . . . 25c, 50c, 75c and to $1.75

For Waists and Wrappers

The many seasonable lines of flannels, Eiderdowns, Waistings, etc., is now awaiting your selection in its proper department.

Scotch Flannels, good heavy material; plain or prettily figured . . . . . 35c, 40c, 45c, 50c yd

Among the new Scotch Flannels the bright plaids have, deservedly, a prominent place; all combinations obtainable; extra quality . . . . . 40c yd

Fine tufted Scotch Flannel; hair stripe, in pink, blue and black; makes very neat, durable waists . . . . . 50c, 60c, 65c yd

Fancy wool Waistings, beautiful, soft finish . . . . . 50c, 60c, 65c and to $1 yd

Wrapper Flannels—patterns almost without limit . . . . . 10c, 12½c, 15c, 16 2-3c yd

German Eiderdowns, variety to suit all . . . . . 12½c and 15c yd

Newest Trimming Laces

Some very attractive novelties in trimming laces are the Point Gaze, Oriental, Princess and Duchess Laces that have just arrived, in white and cream; they include all kinds of novelties in medallions, festoons, galloons and bands; widths vary from 3 to 12 inches; grades from . . . . . 75c to $7.50 yd

New all-over Laces, varieties are Baby Irish, Point Venise and Net Top; white, cream and ecru; patterns of all sizes from neat little sprays to the large floral designs; net laces; grades from 50c to $3.75 yd

All-overs from . . . . . 80c to $7.50 yd

New black burned-out festoons, all-overs, bands and laces to match; a magnificent variety of patterns in all grades from . . . . . 30c to $13.50 yd

A splendid lot of new fancy Voile, Silk and Liberty Chiffons for evening costumes; 42 inches wide; plain and elaborately figured . . . . . 75c, $1.35 to $2.00

Shawls and Fascinators

Crochet Shawls in many different patterns and sizes . . 45c, 65c, 75c and to $3.00

Hand Crochet Shawls, extra warm and durable $1.00, $1.25, $1.50, $3.25

Fascinators, black and white, serviceable and seasonable . . . . . 25c, 35c, 50c, to 85c

Silk Shawls in black and cream, fringed edges . . . . . $1.00, $1.25, $1.50 to $4.75

New Satteen Petticoats

In advance of the winter's demand, new black and colored Petticoats have just been pouring into the department, and the display can now be called complete. It includes black sateen, silk moreen, black alpaca; also colored moreen Petticoats, in many new styles of flouncing and each a good value as priced . . . . . $1.00, $1.25, $1.50 and to $3.95

Hold-All Traveling Cases

These are very convenient and durable traveling cases, lined with rubber and covered with plain material or silk; they are divided into compartments for hair brushes, comb, tooth brush, etc., and are very valuable when traveling as they prevent any dampness escaping from sponge and brushes prices $1.75, $2.25, $3.00

The Dress Goods Section

From among a wealth of what is popular, stylish and rightly-priced we will, today, mention these.

Gray Mixed Suitings

In shades of light, dark and medium grounds, with different colored stripes of plaid effect; they are wool mixed, 38 inches wide. . . . . 50c yd

We have a good assortment of patterns in plaid and striped effects; also the plain grays, in widths ranging from 44 to 52 inches . . . . . $1.00 yd

52-inch, all-wool, Broadcloths—have been in great demand this season for tailored costumes; just the thing for Eton or long jacket suits; 12 different shades to select from; also black . . . . . at $1.00

A fine line of mixed suitings in dark colored effects; very popular for fall wear; in navy, royal, garnet, green and several shades of brown 52 inches wide $1.00

Silks

The "Home Silk Co.'s" guaranteed black Taffeta; you may have seen these advertised in some of the leading fashion papers; they are reliable; 36 inches wide, at $1.25

A new lot of dotted Foulards, in navy and black grounds, with white dots in several different sizes; also cream with black dots; these are washable silks 24 inches wide . . . . . $1.00 yd

Fine and medium stripe in fancy gray Dress Silks—they are excellent quality at the price 75c

A good assortment of Crepe de Chines with floral patterns, used for the Du Barry scarfs, and also make beautiful evening costumes . . . . . 75c yd

Cloakings

Those very heavy cloakings in large plaid effects that you have seen so frequently this season; we have a great many different patterns of them, 52 inches wide, at $1.50, $2.00, $2.25, $2.50 yd.

Cream Serges, with black stripes, plaids and checks, are swell for outing suits or long coats; in two widths . .

44 inches, at $1.25

48 inches, at $1.50

Silk and wool Eolienne is still the most popular material for afternoon and evening costumes in all the leading shades, such as rose, ciel, Nile, reseda, old rose, Alice, lavender, royal, navy, cardinal, cream and black; 42 inches wide . . . . . $1.00 yd

MURDER IS SUSPECTED

Mysterious Death of Milkman Thought to be Result of Beating.

The theory of murder has been advanced in the sudden death of Jerry D. Curtin, a milkman of this city, who passed away yesterday afternoon about 3 o'clock, supposedly from kicks received from one of his horses. It is claimed by friends that deceased received a terrible beating from thugs about two weeks ago and it is thought his death may have been a result of this assault.

The circumstances surrounding Curtin's death are rather peculiar, and there is every reason to believe that it may prove to have been a murder. The facts are that Curtin was at work on Sunday until noon, delivering milk to his customers. At that hour he appeared to be in good condition and was seen by several of his neighbors on Fifty-eighth street. Curtin had a half-way supply house and stable at 1041 Fifty-eighth street, where he broke his long trips to the country, and where he was often accustomed to sleep.

HAD COMPANION.

At noon Sunday, after making his usual deliveries, he returned to the Fifty-eighth street place, put up his team, and went into the house. His only companion was a man who had been working for him for some time, and who was said by some of the people in the nighborhood to be his brother. This, however, is denied by others who profess to be acquainted with the family. Nothing more was seen or heard of Curtin until noon yesterday, when he was discovered unconscious.

Shortly after 1 o'clock Dr. Frank L. Carpenter of 2701 Bonvenue avenue, Berkeley, was summoned to attend the patient. When Dr. Carpenter arrived he found the man dying and had him at once removed to a hospital. According to the doctor, the man must have died on the way down town. He found nothing to show that the man had been kicked to death by a horse.

Dr. Carpenter says that he was with Curtin only a few minutes and made no examination of him further than to determine that he was in a critical condition and urged his immediate removal to a hospital.

HELD UP.

Last night, however, a different complexion was put on the case by a report made to the police authorities by several of the neighbors, and an investigation is being made. Two weeks ago Curtin was held up, robbed and beatten by two thugs while on his way out to his half-way stopping place at night. Curtin was badly beaten on the head and face, and it is supposed by those familiar with the facts that Curtin received injuries at that time which resulted in his death.

When he was taken to the morgue yesterday afternoon the only substantial visible mark was a large bruise on the face.

STANDARD OIL TRIAL RESUMES

Company is Making Strenuous Defense to Refute Charges of Conspiracy.

FINDLAY, Ohio, Oct. 16.—W. L. Finley, state inspector of oil, was the first witness today in the trial of the Standard Oil Company of Ohio for alleged conspiracy against trade. From reports in his office Mr. Finley said one-half the oil refined in Ohio was refined at Lima.

This oil is shipped in the cars of the Union Tank Line Company. The Standard Oil Company of Ohio, he said, had 180 to 200 stations for the distribution and sale of refined oil, while the Solar company had no such stations.

M. C. Schaffer, deputy local oil inspector at Findlay, said the Standard was selling oil at retail in Hancock county and no other company sold oil here except the National Refining Company.

With this evidence the State rested its case.

Mr. Kline, for the defense, then put in the first evidence for the defense. He first filed as evidence a certified copy of the journal entry, the judgment of the court in the case of the state of Ohio against the Standard Oil Company, known as the contempt proceedings.

Mr. Kline read this record and then announced "Defendant rests."

In a five-minute recess it was arranged that five speeches would be made to the jury, three by the state's attorneys and two by the defense.

Prosecutor David will open for the state and arguments will be made by Attorney General Ellis and Mr. Phelps for the prosecution.

Messrs. Kline and Troup will present the defense to the jury.

It is estimated this argument will consume the balance of the day.

O'BRIEN TAKES ON TWO MEN

LOS ANGELES, Oct. 16.—Jack O'Brien of Philadelphia, will meet Fred Cooley and Jim Tremble in the same ring before the Pacific Athletic Club tonight, agreeing to stop both inside of twenty rounds. He will take Cooley on for the first ten rounds and Tremble the remaining ten rounds.

Cooley is an old sparring partner of O'Brien, and Tremble is a local man who has won several good fights. O'Brien will weigh in at between 168 and 170. Cooley will tip the scales at 171 and Tremble three pounds lighter. Three preliminaries are scheduled and the main event will not begin until 9:30.

SHIP WRECKED; CREW SAVED.

SAN FRANCISCO, Oct. 16.—The Merchants' Exchange has received a cablegram from Manila, stating that the Italian ship Principess Mafalda, from Philadelphia, has been wrecked near Loay.

The ship's crew has been landed.

Expel harmlessly, through the natural channels, all impurities from the system (or circulation) with Lash's Bitters.

SAYS OWNER HINDERS WORK

Richmond Trustee Criticizes Property Holder at Meeting of Board.

RICHMOND, Cal., Oct. 16.—The board of trustees of the city of Richmond met in regular session last evening with all members present. Little business of importance was transacted, though the session lasted until a late hour.

Trustee Whiteside devoted considerable attention to J. B. Loomis and the alleged attempts made by the latter to block street work in Richmond, especially adjacent to property owned by him. Mr. Loomis was present, but said nothing in rebuttal. However, he did present a petition, signed by four-fifths of the property owners on Richmond and Washington avenues and Park place, requesting that macadamizing be commenced on the same by vontract. The matter was laid over for two weeks to allow time for investigation.

The ordinance making drunkenness upon the streets, or, in fact, within the city limits of Richmond, a misdemeanor and fixing a maximum fine of $100 for its violation, was passed.

A liquor license was granted to Gustave Erickson.

Passage of the current weekly bills ended the deliberations of the body.

MYSTERIOUS BOTTLE.

Yesterday afternoon on the Stege waterfront a bottle was picked up by one of the employes of the Stege Lumbr & Hardware Company, which has caused no end of speculation and excitement in the little buburb. In the aforesaid bottle, which was tightly corked, was found a slip of paper upon which was written these words: "The writer hereof is a member of the crew of the U. S. Steamship Pensacola. Immediately following the penning of these words I will jump to a watery grave from off the Santa Fe wharf.

"JAMES EDWARDS.

"Dated, October 12, '06."

Whether the missive is a "fake," or whether it is the last word of some unfortunate, tired of the struggle of life, is the question which is being propounded in the little manufacturing hamlet today. The bit of paper containing the above inscription was turned over to Constable Bouquet of San Pablo, who will attempt to ferret the matter out.

Robert Wallace of Brentwood, Democratic nominee for sheriff, was looking over his interests in Richmond last evening.

Mrs. H. N. Barney returned home yesterday from a month's visit at the home of her mother in Redlands.

TRAINING FOR BOUT.

Walter Stanton, the pride of Point Richmond in the pugilistic arena, is training for a four-round go at the California Athletic Club on next Friday evening. He will take on Harry Reilly of San Francisco.

James Carter, a big, brawn hobo, who has never worked, according to statements made to a number of housewives in Richmond whom he asked for hand-outs, is now assisting the street commissioner in improving the city's streets and will be so engaged for the next ten days, according to the dictum of Judge Kennon. Mr. Carter had also told a number of the ladies of whom he requested food that he never would work, but he has changed his mind.

Mike Focado, an Arabian, was arrested yesterday for peddling without a license and was fined $25. He was distributing silks, linen and other fabrics, which, he claims, were smuggled into this country. This was the Arab's second offense.

Human Blood Marks.

A tale of horror was told by marks of human blood in the home of J. W. Williams, a well known merchant of Bac, Ky.. He writes: "Twenty years ago I had severe hemorrhages of the lungs, and was near death when I began taking Dr. King's New Discovery. It completely cured me and I have remained well ever since." It cures Hemorrhages, Chronic Coughs, Settled Colds and Bronchitis, and is the only known cure for Weak Lungs. Every bottle guaranteed by Osgood Brothers, druggists, Seventh and Broadway and Twelfth and Washington streets. 50c and $1.00. Trial bottle free.

GREAT HOTEL FOR YOSEMITE

Million Dollar Hostelry to Be Built by Riverside Proprietor.

RIVERSIE, Oct. 16.—Frank A. Miller, the proprietor of the Glenwood Hotel here, returned this morning from Washington, D. C., where he was successful in securing a concession to build a million dollar hotel in Yosemite Valley. The Southern Pacific, Santa Fe and Salt Lake Railways are all said to be interested in the project.

A Lucky Postmistress

is Mrs. Alexander of Cary, Me., who has found Dr. King's New Life Pills to be the best remedy she ever tried for keeping the Stomach, Liver and Bowels in perfect order. You'll agree with her if you try these painless purifiers that infuse new life. Guaranteed by Osgood Brothers, druggists, Seventh and Broadway and Twelfth and Washington streets. Price 25c.

A Just and Prompt Company.

It gives me pleasure to state that the loss on my buildings, corner of San Pablo avenue and Milton street, caused by the fire of the 6th inst. has been satisfactorily adjusted and paid me by the HOME INSURANCE COMPANY of NEW YORK, in which Company I was so fortunate as to be insured.

Soon as the loss was reported the DISTRICT MANAGER, R. H. MAGILL, was on hand with his Appraiser, and as soon as the figures of loss were arrived at and Proofs perfected, the GENERAL AGENT, HARRY L. ROFF, gave me his Draft in full without rebate or discount.

In the future the HOME of NEW YORK will have my business, and I cheerfully recommend the Company, and its District Manager, R. H. MAGILL, at 316 BROADWAY, to my friends and the general public, satisfied that they will secure choice insurance and kindly treatment.

H. K. F. KONECKE,
1627 San Pablo Avenue, Oakland, Cal., October 15, 1906.

Dyspepsia and Stomach Trouble

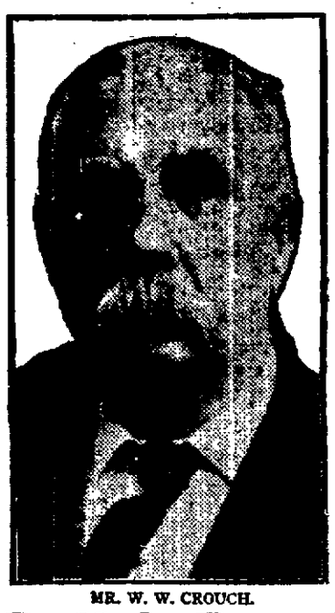

MR. W. W. CROUCH.

Mr. W. W. Crouch, of South Framingham, Mass., who suffered severely from complicated stomach troubles, says that great tonic invigorator, Duffy's Pure Malt Whiskey, has restored him to vigorous health. He writes:

"For some years I suffered severely from dyspepsia and complicated stomach trouble. I tried a number of medicines and visited physicians. I hoped to secure permanent relief, but to no avail. I learned of Duffy's Malt Whiskey, and for some years past I have been taking it regularly as directed, and I find that it gives absolute relief from dyspepsia and stomach troubles, from which I suffered. As a tonic stimulant is is without a peer."—W. W. CROUCH, So. Framingham, Mass, June 20, '06.

Duffy's Pure Malt Whiskey

is the best cure for indigestion, dyspepsia, flatulency, nervousness and every form of stomach trouble. It is an absolutely pure, gentle and invigorating stimulant and tonic; builds up the nerve tissues, tones up the heart, gives power to the brain, strength and elasticility to the muscles and richness to the blood. It brings into action all the vital forces, it makes digestion perfect and enables you to get from the food you eat the nourishment it contains. It is invaluable for overworked men, delicate women and sickly children as it is a form of food already digested. It strengthens the system, is a promotor of good health and longevity, makes the old young and the young strong.

Duffy's Pure Malt Whiskey contains no fusel oil and is the only whiskey recognized as a medicine. This is a guarantee.

CAUTION—There is but one Duffy's Pure Malt Whiskey. Sold in sealed bottles only; never in bulk. Insist on having the genuine and refuse injurious substitutes and imitations, which are cheap only in name. Look for the "Old Chemist" trade-mark on the label and be sure the seal over the cork is unbroken. Druggists and grocers, or direct, $1.00 a bottle. Doctor's advice and medical booklet free. Duffy Malt Whiskey Co., Rochester, N. Y.

ABSOLUTELY PURE & UNADULTERATED — TRADE MARK

SHORN DANDY FACES JUDGE

Penniless and Friendless J. R. Rollins Answers Bunco Charge.

Shorn of the immaculate attire which he wore when in this city several months ago, J. R. Rollins, the alleged bunco man, appeared in department Two of the police court this morning and was arraigned on a charge of grand larceny, preferred by L. H. Cutting, one of his alleged victims. The case was continued until October 26, at the request of the defendant. Rollins was arrested about a week ago in Tacoma, Wash., on a warrant from this city. Policeman Curtiss returned from the north with his prisoner last night. During the entire trip Rollins refused to say a word or discuss his case.

It is alleged by Cutting that several months ago Rollins secured apartments at a local hotel and lived in luxury. He had a proposition whereby he offered to obtain positions in Alaska for young men who would deposit $200 with him. He formed a party of victims, who gave him the money, and started north. Cutting was one of this number, and he found to his sorrow that he had been buncoed, as the position offered by Rollins was not forthcoming. On the trip to the north Rollins treated the young men in the best of fashion, expending their own money in giving them a good time.

Rollins stated in court this morning that he desired to have his case go over. He asserted that he was without funds and when he was arrested in the north he did not have a cent on his person.

$100 Reward, $100

The readers of this paper will be pleased to learn that there is at least one dreaded disease that science has been able to cure in all its stages, and that is Catarrh. Hall's Catarrh Cure is the only positive cure now known to the medical fraternity. Catarrh being a constitutional disease, requires a constitutional treatment. Hall's Catarrh Cure is taken internally, acting directly upon the blood and mucous surfaces of the system, thereby destroying the foundation of the disease, and giving the patient strength by building up the constitution and assisting nature in doing its work. The proprietors have so much faith in its curative powers that they offer One Hundred Dollars for any case that it fails to cure. Send for list of testimonials.

Address F. J. CHENEY & CO., Toledo, O.

Sold by all Druggists 75c.

Take Hall's Family Pills for constipation.

FRIEND SAVES ACCUSED MAN

Proves Alibi When Prisoner Could Not Tell of Tis Own Whereabouts.

Upon the testimony of Patrick Sexton, his friend, Thomas W. Clark, charged with attempting to hold up William Cook, was released this morning by Acting Judge Quinn, after his preliminary examination.

Sexton gave testimony showing the whereabouts of Clarke on the night it is alleged he held up Cook at Twenty-second and Market streets in this city.

When Clarke gave testimony he could not exactly tell where he was on August 31st, but his friend came to his aid this morning and proved an alibi for the prisoner.

An Awful Cough Cured.

"Two years ago our little girl had a touch of pneumonia, which left her with an awful cough. She had spells of coughing, just like one with the whooping cough, and some thought she would never get well at all. We got a bottle of Chamberlain's Cough Remedy, which acted like a charm. She stopped coughing and got stout and fat," writes Mrs. Ora Bassard, Brubaker, Ill. This remedy is for sale by Osgood Brothers, Broadway, corner of Seventh, and Washington, corner of Twelfth

BOTH SIDES REST IN OIL PROSECUTION

FINDLAY, O., Oct. 16.—Both the State and the defense rested their case in the trial here against the Standard Oil Company of Ohio for alleged conspiracy against trade this morning. Argument of counsel followed.

BOY MISSING.

Little Carmen Zamarelli has wandered away from his home at 567 Third street and his anxious mother has asked the police to locate the boy. The lad is but five years of age. He was last seen at noon time yesterday.

An Idea

has gained currency that the pure food act that passed both houses of Congress last Spring, after fifteen years of lobbying, was crippled by amendments and is not such a drastic measure as it purports to be. I think this rumor is baseless. The pure food act is like an anti-usury act—not made to be evaded, but, on the contrary, to avoid evasion. Those "to whom the wish is father to the thought," must not cajole themselves with such idle talk. We have simply got to put up with purer foods than we have been eating and drinking, whether it suits us or not. We must readjust our habits and get good. By the way, what does Lehnhardt say about it?

ANOTHER IDEA—SEE THOSE FUNNY HALLOWE'EN MOTIFS AND SOUVENIRS AT LEHNHARDT'S. THEY'RE REAL SPOOKY.

Lehnhardt's
1109 BROADWAY.

A man as well as a Woman

Should be particular in his attire. Have your clothes made to fit. A misfit suit makes you appear to disadvantage. We make only the kind of clothes that will please the most exact people. That's why we are so busy all of the time. That's recommendation enough. Then be one of our patrons.

The Vogue Tailoring Co.
KLEIN BROS.
1020 Washington St.
Second door south of Eleventh Street.

C. E. NETTLETON
PAINTING.
770 Tel. Ave. Phone Oak. 8166

THE EXCURSION TO WILLITS.

Next Sunday, October 21, is the most picturesque ride in California. Between Tiburon and Ukiah the train will pass through a succession of lovely valleys, and north of Ukiah ascend the mountain seven miles, reaching a height of 1930 feet above the sea, thus unfolding a panoramic view of miles and miles of valleys, redwood forests and mountain scenery. Leave Tiburon ferry at 8:30 a. m. Round trip only $2. Tickets now on sale at Tiburon ferry.

CASTORIA.
Bears the Signature of Chas. H. Fletcher. The Kind You Have Always Bought

EXCURSION TO WILLITS.

On Sunday, October 21, the California Northwestern Railway will run an excursion to Willits, a distance of 138 miles. Fare will be only $2 for the round trip, and each ticket sold insures a seat. Time of departure from Tiburon ferry, San Francisco, 8:30 a. m., and on the return leave Willits at 5:30 p. m. Tickets now on sale at Tiburon ferry.

EDITORIAL PAGE

OAKLAND TRIBUNE
W. E. DARGIE, PRESIDENT.

The Ding Dong Campaign.

"Ding dong bell, pussy's in the well.
Who'll get her out? Little Tommy Trout."

The old nursery rhyme fairly represents the burden of the speeches of the Democratic candidate for governor. Mr. Bell's ding-donging is simply an excuse for asking Republicans to vote for him. He wants to be Governor, and the only way he can hope to get elected is to delude Republicans into giving him their suffrages. Hence his appearance on the scene in the role of "Little Tommy Trout," crying that pussy's in the well with nobody to save her but himself.

Curiously enough the pussy of this political farce is the Republican party, while Mr. Bell is a Democrat—or one kind of a Democrat, there being several, all more or less broncho and freakish. It is Mr. Bell's notion that the country should be saved from the Republican party, which he is firmly convinced, or says he is, will ruin it. He is therefore trying to save the Republican party from ruin that he may have the honor of saving the country from being ruined by the Republican party. He never loses sight of the fact that he is cast for the part of Little Tommy Trout, and must go on getting pussy out of the well, likewise getting an office for his pains.

Mr. Bell's efforts to save pussy have kept him in office ever since he reached the years of manhood, till Duncan McKinlay gave the fiction a sad blow that nearly killed father by getting elected to Congress in 1904. Since then the imminency of pussy drowning in the well has caused still more poignant grief in the mind of Mr. Bell, who is more than ever anxious to play the part of Little Tommy Trout.

Mr. Bell insults the Republican party to give him a pretext for slandering Mr. Gillett. He says Mr. Gillett is a corporation tool, and proves it by asserting that Mr. Gillett was nominated at Santa Cruz by the Southern Pacific Company. Starting with the premise that the principles of the Republican party are pernicious, he begs Republicans to vote for him on the ground that their candidate is not to be trusted and their party an appanage of the railroad company. Audacity and assurance could hardly go further. But it is only a part of the refrain:

"Ding dong bell, pussy's in the well."

Mr. Gillett, who made an honorable name for himself as a lawyer and as State Senator and Congressman and proved himself an independent, high-minded representative of the people, denies with dignity and emphasis that he is controlled by any corporation or subservient to any boss, pointing to his life-long record as a man of truth and probity to substantiate his statements.

"Ding dong bell, pussy's in the well."

The only response is the same old clang, the same unceasing clamor of Little Tommy Trout out of a job.

Mr. Bell poses as the particular friend and guardian of the workingmen. He never did a day's work as a laboring man in his life. He began teaching school while the down was yet on his chin, and ran for District Attorney when he was twenty-two. He served to terms as District Attorney, one term as a member of Congress, has been out of office two years, and at the age of thirty-four is running for Governor. Gillett, on the other hand, was inured to toil on a farm, worked as a laborer in the lumber camps, and made a name and position for himself in his profession before he ever ran for office. Nobody ever accused him of being unfriendly to labor or lacking independence and manhood till this campaign. Nobody now points to anything he has ever done as a proof that he is subservient to corporations and bosses. He is only said to be that because he was nominated for Governor by the Republican convention. The Republican convention is alleged to have been controlled by the Southern Pacific because it nominated Mr. Gillett. Each proposition proves the other, according to Democratic logic.

"Ding dong bell, pussy's in the well."
Who'll pull her out? Little Tommy Trout."

Nothing ever came of the nursery rhyme, and nothing will ever come of the Bell campaign. It is noisy and impudent, that's all. It is too much of an affront to the common sense of Republican voters to meet with anything more than the contempt and defeat it deserves.

Clean Out the Refugee Camps.

George Rowe, the thug who struck Nicholas Kohlren down with a hatchet in San Francisco yesterday, has been living in a refugee camp. Although an able-bodied man of thirty-five, he and his mother have been drawing rations from the relief committee. Rowe has every characteristic of being a desperate criminal. His actions were suspicious, while carrying a hatchet in his hip pocket, concealed under his coat, indicates the predatory purpose he had in view. He also gave a false name and false address when arrested.

All these facts lead one back to the recent controversy between William J. Dingee and Walter Magee, in the course of which the former asserted that the refugee camps are a disgrace to the city and the abode of loafers and criminals. The arrest of Rowe goes far to sustain Mr. Dingee's contention. Not long ago a free fight in one of the camps caused a riot call to be sounded. The police carted off one wagon load to the hospital and another to the city prison. Another proof that Mr. Dingee was right in saying drunkenness and vice are rampant in the camps. The Cosmos club burglar was living as a refugee. He was a dishonorably discharged soldier, serving a penal sentence in the Philippines at the time of the fire in San Francisco.

If the refugees were rounded up and compelled to give an account of themselves and their connections, a lot of bad characters, male and female, who never suffered any loss from fire or earthquake would undoubtedly be found among them—hoboes, thieves, harlots and the like. It is difficult to see, as Mr. Dingee says, how any self-respecting person able and willing to work can stay in the camps and live wholly or partially on the dole of charity, especially as wages are high and employment is seeking the laborer. It is morally impossible that the sixteen or seventeen thousand dwellers in the refugee camps are physically incapacitated for work. Nearly all of them, except the small children and the very old people, are able to do something for themselves. But the lustiest are the loudest in demanding relief, and the most unworthy are the most obstreperous in finding fault with the way relief is administered

It may not be advisable to abolish the camps altogether, but they certainly need a thorough sifting. They should be purged of dissolute characters, loafers, criminals and imposters as a measure of public safety and decency. They are beginning to fester with filth and moral rottenness, and drastic measures should be taken to prevent them becoming nests of vice and crime and squalor.

The Township Justices.

James G. Quinn has served eight years as Justice of Oakland Township. He has given the public ample time to form a first estimate of his character and qualifications for the position he holds. That he has acquitted himself in a manner to give general satisfaction is not gainsaid by anybody. By lawyers and litigents alike he is regarded as fair and conscientious. He attends to the business of his office promptly, and presides on the bench with dignity. When called upon to sit on the police bench during the absence of illness of either of the City Justices he has displayed sound judgment and thorough familiarity with criminal practice and the penal code. In fact, has made an excellent record all around.

Judge Quinn has earned the re-election that will doubtless be accorded him. His fitness having been demonstrated and his character above reproach, he deserves the support of all good citizens. He is the nominee of the Republican party, but his strongest claim to public confidence is the record of his eight years' service as a civil justice. It shows him to be the right sort of man to vote for.

William R. Geary, Justice of the Peace for Brooklyn Township, is another man worthy of public favor. The record he has made during his present term entitles him to re-election, as change in judicial office is not desirable when the incumbent has given satisfaction and shown himself to be capable and upright. Judge Geary has certainly answered these requirements, and hence will be given another term.

Judge Edgar of Berkeley ought also to be re-elected. He has been a terror to evil-doers in the University City, particularly the keepers of blind tigers and other illicit resorts under the ban of the law. The moral atmosphere owes much of its purity to Judge Edgar's firmness and fearlessness.

A dispatch says Fairbanks has opened the campaign in Iowa. Another dispatch tells of an early frost in that section.

If Frank J. Heney's denunciation of Judges Cook, Conlan and Mogan proves as effective as his denunciation of Mayor Schmitz and Abe Ruef, the majorities in their favor will be large.

THE QUESTION WITH SAN FRANCISCO.

Editor TRIBUNE:—Is the moral character of San Francisco strong enough to rebuild the city?

There can be no doubt in the public mind as to whether San Francisco has or has not been the center of commercial and social life on the Pacific coast. San Francisco attained that position because of its temperate climate and deep water harbor into which emptied two rivers draining and making accessible a large area of country. Early settlers always selected the places where business can be carried on with the least resistance to energy; now that the product of energy has been developed, the people and the business are here, the point of least resistance is not first in importance as to where the Pacific coast business may center. The east side of the bay offers so much that capital will only hesitate a reasonable length of time as to whether a greater San Francisco cannot be built up without occupying the peninsula.

In the making of a city physical conditions count first with the few, but character wins in the end with numbers.

The earthquake and fire were terrible, yet all of this would soon be forgotten where there is strength of character. The charges which have been made against the relief committee of forty have not been denied or disproved; the public must conclude that the charges in the main were correct. The present governing body of the city was elected to govern honestly at least if not wisely. Today that governing body stands before the public charged with everything that is dishonorable and indecent and even seems to be a house divided against itself. Instead of denying or proving these accusations to be false, it is left to the public to make its own deductions. What can these be?

It was moral character which organized a vigilance committee in San Francisco years ago, to correct the evils then existing. It was not mob law, but the expression of men who knew what was right and became a law unto themselves. We would not advocate vigilance work now, it is not necessary. The business and the people can move. It remains to be seen how many will be practically forced to take advantage of it and it is not cowardly to do so.

The financial loss has been tremendous, and while the insurance companies are liable for a large share of this, as per written contracts or policies issued, yet the earthquake in a few seconds destroyed all the protection they had, which protection had been entrusted to a private corporation by the city, which in itself was lawful. The banks had loaned the money which they had on the real estate and improvements, they must now take the bare land or loose. Which will they do?

There is not anything in the whole situation which cannot be remedied. It needs strong moral character to expose and dispose of the affairs of the relief committee, to clean up the city government, to accept a just percentage from the insurance companies, to lose a percentage on realty loans, for all parties whose interests are so closely interwoven that one cannot succeed without the other; to put to route the material gougers who are both protected by the tariff and in their thefts from the federal government.

If there is a true element of manhood left, let them get together and pledge themselves as man to man, to right the wrongs, secure a good governing body and rebuild the "city beautiful."

This means moral character which can discern between mine and thine and have a heart in the public "weal." But to be frank, we do not believe that the brand of moral character needed can be found in San Francisco.

We have seen six months go by, and must judge by the works what has been accomplished. The public mind is a keen discerner, a fair judge and is not the least blinded by appearances. It is not only this State and the United States, but the whole world is looking on interested to see what the people of a once fair city in the fairest land of the world, is doing with and for itself in a time which tries the metal of her citizens.

SUTHERLAND.

Reggy—Bah, Jove, I'd like to chastise those blawsted reporters!

Cyril—Why so?

Reggy—We have been insulted. The other day the firemen rescued us fellows from the burning club-house and now the reporters have the account headed, "A Few Things Saved, but Nothing of Value."—Newark Advertiser.

"I'm glad to say," remarked Mrs. Strongminde in an insinuating tone, "that my husband is not a sporty man."

"Oh!" replied Mrs. Kaflyppe, "looking very sweet and innocent, "I'm surprised to hear you say that. I have always supposed that he married you on a bet."—Chicago Record.

'We are Pleased' That's what our customers tell us about our China and Cut-Glass Dep't

OAKLAND'S MOST POPULAR STORE

ABRAHAMSONS

S. E. COR. THIRTEENTH AND WASHINGTON.
Store opens at 8:30 a. m. Closes at 5:30 p. m.

Notion Specials

5c Sew on Supporters. Special ....3c p[air]
25c Bone Hair Pins. Special ....19c box
5c Paper Pins. Special ....4c paper
35c Dressing Combs. Special ....15c each
15c Tooth Brushes. Special ....9c each

We Carry Trunks in the Bazaar

What housekeeper does not need the following items advertised?

Can you afford to be without these articles? And furthermore if you understand their value—you will see that we are helping you to save money.

Rest in Our New Suit Dep't

SPECIAL. 36 inch Light Colored Figured Percales in dots and small designs. Regular 12½c yard. Special, yard... 10c

SPECIAL. Dress Ginghams, fancy checks of Pink, Black and Light Blue. Regular 8 1-3c yd. Special, yd......... 5c

SPECIAL. Bleached Turkish Bath Towels, with red border and fringe. Reg. 20c each, Special each.................. 15c

SPECIAL. Extra large Cotton Towels, all white. Reg. $1.75 dozen. Special, dozen.......... 1.25

SPECIAL. Linen Huck Towels, assorted borders, soft and extra heavy. Reg. 15c each. Special, each....... 12½c

SPECIAL. 45x36 Pillow Cases, linen finish, all ready for use. Regular 15c each. Special, ea 12½c

SPECIAL. 72x90 Bed Sheets, unbleached, soft and heavy, all ready for use. Regular 60c. Special, each......... 49c

SPECIAL. 81x90 Bed Sheets, extra heavy —like linen, all ready for use. Regular 85c each. Special, each......... 75c

SPECIAL. 68 inch Snow White and all pure Irish Linen Table Damask. Regular 90 yard. Special, yard.... .... 75c

SPECIAL. 72 inch extra heavy German Linen Table Damask Silver Bleached only. Regular $1.25 value. Special, yard 95c

SPECIAL. ⅝x⅝ Dinner Napkins, snow white and all linen. Regular $2.00 dozen. Special 1.50

SPECIAL. Turkey Red Table Cloths, with fringe border. Regular $1.00. Special, each........ 75c

China Cup and Saucer For Wednesday's Fast Selling at 25c

AT THE CHINA DEPARTMENT

Worth in many instances double this price. This line consists of fine China from many of the best manufacturers of Germany. These are dainty patterns and beautifully decorated. Many different shapes and sizes. Wednesday they are yours.................. 25c

Isn't that New Curtain Department a Daisy?

WHITAKER GIVES UP PASTORATE

Resigns Charge in East Oakland Because of His Change In Belief.

Rev. Robert Whitaker, pastor of the Twenty-third Avenue Baptist church, and who came prominently before the people some months ago by reason of his charges that graft existed in the Oakland city government, which charges he failed to substantiate, has resigned his pastorate.

His letter to his congregation gives as his reasons, the desire to enter the field of letters in a manner which his sectarian ties had hitherto prevented him from doing, and the wish to conserve his health. He further stated that his conviction of Christian duties in this day of awakening social responsibility were of a nature that no creed could bound, and while he by no means intends to sever his connection with the Baptist church, he could no longer be true to his conscience if he continued in the ministry.

The announcement of his resignation, which will take effect on December 31 of this year, came as a surprise to the members of the church.

His leanings toward Socialism are said to be the main reason for the pastor's retirement from the pulpit.

WOMEN CLAD IN LEATHER

Fashionables of London Having Winter Garments Made of That Material.

NEW YORK, Oct. 16.—London advices say fashionable women, especially the devotees of outdoor sports, are having many of their winter garments made of leather. Smart red leather golfing coats, striped with black, are among the latest developments. They are worn with red leather motor caps, fixed with leather-headed hatpins.

Leather motoring coats, lined with fur, are in great demand. Narrow, pliable leather neckties and leather straps for trimming felt hats are among the numerous other leather articles demanded.

WAITRESS REFUSES TO PROSECUTE MAN

ALAMEDA, Oct. 16.—Lucille Hall, the waitress in a local restaurant who caused the arrest of Gus Harris on a battery charge Sunday, refused to prosecute the man when she was asked to swear to a warrant. The woman declared that she was not desirous of notoriety and rather than have the case come to trial would not charge Harris with beating her.

BIG ROBBERY IS MYSTERY

Police Puzzled by Theft of $10,000 in Jewelry and Cash by Burglars.

NEW YORK, Oct. 16.—It was made known last night that the summer home of G. L. Boissevain, situated in the heart of a colony of wealthy persons at Mt. Kiscoe, N. Y., was robbed on Thursday night of more than $10,000 in jewelry and cash. Mr. Boissevain is the head of a banking house in this city.

The circumstances attending the robbery puzzle the detectives. There is no evidence that an entrance was forced into the house and no ransacking of the house, as only a small safe secreted in the wall and holding the jewels had been broken into.

OF COURSE.

Gunner—I see where a man in the Southwest had twenty-three children and they disappeared. What do you think of that?

Guyer—Why, that was nothing unusual.

Gunner—What?

Guyer—Why, twenty-three—skidoo!—Chicago News.

The Great Difference In Life Insurance Companies

is not revealed by their names nor their claims. The day before the San Francisco disaster, all Fire Insurance Companies seemed alike to the thoughtless; there was a great difference nevertheless, and when the test came, some quibbled, some defaulted, while others drew on the reserve funds which they had ready for such a contingency, paid the large amounts due, and went right on.

¶ It is because for years the money it has received from its policyholders has been invested with unusual skill and care—always safe, always growing, always ready for the hour of need—that

The Mutual Life Insurance Company

is the strongest and staunchest Life Insurance Company in the world. Read these figures as to the Mutual reserve. ¶ At the close of 1905, the Mortgage Loans amounted to $100,771,163.16, on which more than four and one half millions have been received in interest during the year, and less than fifteen thousand dollars of interest was overdue at its close. Most of this trifling amount was paid in within a few days. The sum of $28,193,278.34 was loaned on the Company's policies, and $14,106,000.00 was loaned on other collateral, no interest whatever being overdue on either item. Bonds and Stocks costing [illegible] and having a market value on December 31, 1905, of $[illegible] were held by the Company, and on this enormous amount not one dollar of interest was overdue and unpaid, and but one stock failed to pay a good dividend in 1905, this stock being that of a new company, subsequently sold at a profit over cost. When it is borne in mind that no such aggregation of purely investment securities has ever been brought together elsewhere, the absolutely clean and indeed perfect quality of these immense investments excites praise and wonder, felt and expressed most strongly by those who know most as financiers of the dangers and pitfalls attending the care of large investments. This remarkable showing also appeals to the plain people whose money comes slowly, who value safety and who understand that security like the above makes "insurance" insurance indeed.

¶ If you would like to know for yourself the latest phases of Life Insurance, or wish information concerning any form of policy, consult our nearest agent or write direct to

The Mutual Life Insurance Company,
New York, N. Y.

SOCIETY

SOCIETY GIRL IN VAUDEVILLE

Miss Rose Bittley Will Assist Members of Concordia Club.

BERKELEY, October 16.—Interest is being taken in local clubdom in the vaudeville show to be given by the Concordia Club on the evening of October 23. Several well-known artists who are members of the club are faithfully rehearsing for the affair, which will be one of the leading events in College Town social life this winter. Miss Rose Bittley, a talented Berkeley girl, will assist the Concordia Club boys, whose show will be their second annual entertainment.

ROSE BITTLEY.

OAKLAND CLUB LUNCHEON.

Preparations are still in progress for the Oakland Club luncheon, which takes place tomorrow at Idora Park. The committee promises a most attractive program. Mrs. Llewellyn Williams is to sing, Miss Ethel Long is to play, and Mrs. E. Henderson has promised to recite.

The members of the reception committee are Mrs. O. C. Voss, chairman; Mrs. P. R. Stuart, Mrs. N. B. Swazey, Miss Lillian Swale, Mrs. J. M. Torrey, Miss Grace L. Trevor, Miss Francis Tappan, Mrs. Henry Wadsworth, Mrs. W. A. Stafford, Mrs. J. R. Sutton, Mrs. Laura Titzell, Mrs. Melvin Tobriner, Mrs. Martin M. Tuft, Mrs. Fred Turton, Mrs. W. W. Tucker, Mrs. E. B. Webster, Mrs. W. O. West, Mrs. William Westphal, Mrs. H. L. Whitehead, Mrs. S. Winsor, Mrs. E. C. Wooley, Mrs. Philip M. Walsh, Mrs. W. H. Wellbye, Mrs. Theodore Westphal, Mrs. Rupert Whitehead, Mrs. Alfred Wilkinson, Miss Bessie Wood, Mrs. J. F. White and Mrs. Charles L. Wallace.

HOME BENEFIT.

The Idora Park management has consented to devote the proceeds of the Idora Park Opera House on the evening of Wednesday, October 24, to the West Oakland Home. Every effort will be made to secure the largest possible attendance, that this worthy charity may receive the full benefit of the courtesy of the Idora managers. No additional admission will be asked above the regular twenty-five and fifty cents.

The performance will be Gilbert and Sullivan's "Iolanthe," said to be the best in wit and music that these authors have produced.

Tickets may be obtained from James P. Taylor, the Twelfth street coal dealer, and from the ladies connected with the Home and its work. They are to be exchanged for reserved seats at Sherman & Clay's music store, Thirteenth and Broadway.

ENTERTAIN FRIENDS.

Miss Bertha Goldberg entertained a number of her school friends on last Friday evening at her beautiful home in Highland Park. The evening was very enjoyably spent in games, prizes having been carried off by the successful ones. Refreshments were served in the spacious dining room, after which many indulged in dancing.

Those present were the Misses Ethel Hansen, Georgie Courant, Alfa Phipps, Neville Stevenson, Georgia Hanley, Annie Hughes, Bertha Goldberg, Fannie Goldberg and Mrs. Hambleton and the Messrs. Henry Lamoreaux, Frank Courant, Robert Ballard, William Jones, Earle Stevenson, Ervin Hansen, Harry Hughes, Willard Goldberg and Mr. Hambleton and Mr. Miller.

MRS. LAIRD ENTERTAINS.

The regular meeting of the Daughters of the American Revolution was held at the hospitable home of Mrs. F. J. Laird on College avenue, Berkeley. After a short business meeting, a very interesting program, in which Mrs. Frances Gray, Mrs. Pope and Mrs. Keller told about the nooks and corners of old New England was listened to with pleasure.

A delightful social hour was then provided by the hostess. About forty guests enjoyed Mrs. Laird's hospitality, among them being Mrs. Swift, the national vice-regent from California, and Mrs. Buffington, from a chapter in Minneapolis.

MISS WHITE ENGAGED.

An engagement of interest, that of Miss Helen White, daughter of former Postmaster and Mrs. James J. White, to Benjamin F. Lewis of Fresno, has just been announced. The wedding will take place shortly after the holiday season, although no definite date has as yet been decided upon.

Mr. Lewis is superintendent and secretary of the Calwa Winery in Fresno, one of the largest in the United States. After the wedding the couple will reside in Fresno, where the groom is having prepared a beautiful little home.

CHEVALIER SURPRISE.

A pleasant surprise was tendered Miss Viola Chevalier at her home on Piedmont avenue, on Friday last. The affair was planned by Miss Chevalier's mother and a few of her school friends. The evening was passed in games and music, solos being rendered by Bert McCloud and Georgiana Taft. A quartette of male voices amused the young people with a number of comic songs. Delicious refreshments were served to the nineteen guests and the evening proved a great success.

PRETTY CHURCH WEDDING.

A pretty wedding which is to take place this coming Sunday is that of Miss Mary G. Feneran and Charles Mulgrew. The ceremony will be performed at 7 o'clock in the evening at St. Mary's Church, the Rev. Father Sesnon to officiate. The bride will be attended by her sisters, the Misses Loretta and Florence Feneran, and the groom by William B. Waggoner.

The bride-to-be is the daughter of Mr. and Mrs. James Feneran, and she and the groom-to-be are well known.

TO PLAY BY REQUEST.

By special request the Fruitvale "Forum Players" will give another presenation of Mrs. Burton Harrison's comedy, "A Russian Honeymoon," on October 16 at Armory Hall, Fruitvale. The play, which was successful before, will be elegantly costumed.

Popular prices will prevail, the proceeds going to charity.

COLEMAN-DUANE WEDDING.

The marriage of Miss Margaret Coleman of this city and John Duane of San Francisco was solemnized at 7 o'clock last evening in St. Mary's Church. The wedding was very quiet and was wintessed only by the immediate friends and relatives of the couple. Rev. Father Robert Sesnon officiated.

DR. DUNCAN RETURNS.

Dr. Frank T. Duncan, who has been spending the past two months visiting the leading hospitals in the Eastern cities, returned home last evening. Dr. Duncan, who is one of Oakland's rising physicians and popular in club and fraternal circles, has been located on this side of the bay since the fire.

PERSONALS.

Mr. and Mrs. C. J. Campbell returned recently from Albany, N. Y., and are guests at the Hotel Metropole.

Mr. and Mrs. L. G. Thompson of Hawaii were recent guests at the Athens.

George H. Rozelle Jr. of the United States army is at the Touraine.

A. O. Girard, a prominent mining man of Bernice, Nev., is at the Metropole.

J. B. McKewon and wife of Chicago, on a pleasure trip, are at the Athens.

V. A. Wadsworth of Phoenix, Ariz., is at the Crellin.

AT BYRON SPRINGS.

The automobile arrivals for the past week at Byron Hot Springs are:

Mr. and Mrs. W. Forsythe, accompanied by George Waterman, Mrs. D. F. Verdenal, Miss Dorothy Forsythe, who made the run from Fresno in a Pierce-Arrow; S. M. Morris made the run from Oakland in an Acme; Dr. and Mrs. William Frisble Lewis, accompanied by Mr. and Mrs. I. C. Lewis made the run in a Rambler; Dr. and Mrs. H. D. Reyner, accompanied by Dr. E. L. Lichty, arrived in a Cadillac; Mr. and Mrs. C. W. Armes and Miss Edith Armes arrived in a Mitchell; Mr. and Mrs. H. C. Breeden and Mr. and Mrs. J. Brett made the run in a Peerless; Mr. and Mrs. E. A. James made the run in a Franklin: Mrs. J. B. Adams, Mrs. C. R. Hall, C. E. Weil, arrived in a Pope Toledo.

'IOLANTHE' AT IDORA PARK

Something Good and Something Bad About the Performance.

Editor TRIBUNE:—Last night before a large audience the Idora Park opera company presented the old-time favorite, "Iolanthe," one of the lightest of Gilbert and Sullivan's combinations. To the rising generation this work is almost new, its melodies have not been peddled on the streets, its airs have seldom found a place in band concert programs, it has not been played in Oakland for at least ten years, therefore the quaint libretto of the author of "Bab Ballads" and the melody which is wound round the quibs and paradoxes of Old English institutions come new to the average theater goer. Still, this fact alone makes its presentation risky. "Iolanthe" like its companions "Patience" and "H. M. S. Pinafore," were presented first at the proper cycological moment and that moment is now past, and only those well versed in the social and political history of the middle of the last century can fully appreciate the satire of the libretto. Perhaps the inability of Ferris Hartman, versatile as he is to thoroughly realise this, made a neighbor of mine in the audience compare his performance with that of George Grossmith, his great predecessor as the Lord Chancellor. The music, however, like all of Sullivan's, has not lost its charm, as was shown by the applause of the audience. The Peer's chorus, "We Are Peers," as well as the male choruses, was particularly well sung, but as for the fairy chorus, well, I can never forgive Conductor Steindorf for permitting such an exhibition of cracked melody as was given last night by the leading contraltos of his chorus. A country church choir would not tolerate it; the much-discussed frozen faces of the chorus, if they ever existed, have become icies in the vocal organs of some of the contralto fairies. All the solo work was well done. Sybil Page as "Phyelis" Cunningham as "Peer" and Hartman were all good. Bernice Holmes as "Queen" added to her reputation, and Hope Mayne, in the role of "Iolanthe," plays her part and sings better than is her wont, but so far she has had no opportunity to show what she can do. "The Toy Maker," "Wizard of the Nile" or perchance "Tar and Tartar," the company's next production, may give her an opportunity that will make people wonder they did not discover her before. This prompts one to remark that there seems to be evidence of an old Tivoli disease in the company, that, of permitting reputations to rank above talent. Miss Mayne's case is not perhaps due to this but in the case of Miss Lillie Raymond, whose fine presence and flexible voice in the chorus is worthy of better work than has yet been allotted to her, especially as at present she ranked with the aforesaid contraltos in the cast. Joseph Fogarty and Walter DeLeon are too similar cases. Messrs. Steindorf and Hartman, if this is so, stamp out the disease; it nearly wrecked the Tivoli once. Altogether for a first night "Iolanthe" went smooth and when the rough edges are worn off and toned down, it will prove itself popular.

A. M. SUTHERLAND.
1410 Tenth street, Oakland.

BELL THEATER.

One of the best feature acts that has been seen in Oakland for many days is being presented at the Bell Theater this week by Herbert Brooks and Company. Brooks is a legerdermain artist but he is superior to the average run of sleight-of-hand performers. The feature concludes with a trunk act, not such a trunk act as has become common to the stage, but an act that is more mystifying than ever and baffling solution.

There are six acts on the program at the Bell and all of them possess individual strength. The moving pictures portray "Fun After the Wedding," and are the best pictures ever produced at the Bell. Another feature that promises to be much enjoyed is the singing by Ervin McPherson of "In the Golden Autumn Time My Sweet Elaine," illustrated with handsome pictures.

The Garnellos present a lively sketch entitled "My Brother Johnny." Garnelio is an acrobat of ability and does some clever stunts during the act. Al Johnson is again on the bill and he is the same favorite that he has been the last three weeks. He introduces a novelty in making up on the stage, and shows how easy it is to become "colored."

"The Married Masher" is the title of a clever farce comedy introduced by Carter and Thornhill, aided by the Bell Stock Company of twenty-five people. The playlet carries an amusing plot and causes a laugh from start to finish. Two special features are the clown dance and the overall dance by twelve girls.

MAID AT THE MACDONOUGH.

Richard Carle's most successful musical piece, "The Maid and the Mummy," will appear at the Macdonough October 21, 22, 24 and 25.

This is the merry skit that started on its wonderfully successful career last fall with a long run at the New York theater. The company includes twenty principles and a chorus of thirty girls, among the principals being Elizabeth Spencer, Florence Coolman, Selma Harris, Fred Warren, Edward Beck, Earl Dewey and Edward Croh. The chorus includes the famous "Polly" and "Julia" girls, two collections of the prettiest girls in New York and Chicago. Seats on sale Thursday, October 18.

ARIZONA COMING.

Not the least of the successes which Augustus Thomas, journalist and playwright, has given to the stage is "Arizona." The play, already an established favorite here, thrills with the vigor of Western life, and is deemed both romantic and realistic. "Arizona," with a company consisting principally of the best members of last season's cast, will be seen at the Macdonough theater October 25, 26, 27, 28. There will be a matinee Saturday and Sunday.

JANE KELTON AT MACDONOUGH.

Jane Kelton has been engaged by the "Checker" company at the Macdonough theater to play the leading role. This will no doubt be a surprise to a great many friends who saw her at the Liberty, where she was engaged for some time. She will play her first engagement with this company tonight.

AT THE NOVELTY THEATER.

Without any doubt the greatest vaudeville performance ever seen in Oakland. The great Zamloch, who surely must be a wizard as he performs feats of amazement. His equal has never been seen on the Pacific coast before. This week's show is part of the great company of performers that Tony Lubelski procured while on his Eastern trip. Francis Hoyt and company, a vaudeville feature justly named, presenting a most laughable comedy entitled "Teddy's Honey Moon," which is a side-splitting act no doubt. Morrison and Roma, presenting Leah's Violin, is surely a dainty card for any theater. And with the European musical quartette and two fine reals of moving pictures constitutes the most wonderful performances ever witnessed at the Novelty theater, which was packed to its utmost at each performance this week.

WIFE IS FINED FOR STRIKING HUSBAND

For striking her husband over the head with a milk bottle, Mrs. Sarah Porter was fined five dollars this morning by Acting Police Judge Smith. The attack was committed during a jealous rage and Mrs. Porter was very penitent this morning. She appeared in court with her husband, who paid her fine.

Courant's Manhattan Cocktails
Are the talk of the town. For mixed drinks go to the Galindo Hotel bar.

MARRIAGE LICENSES.

The following licenses have been issued: Maurice L. Gerbrick, 41, and Mary Slocum, 42, both of Sacramento; Charles W. Paine, 22, and Lauretta S. Smith, 20, both of Oakland; George H. Brown, 24, and Eva Leech, 23, both of Oakland; Edward C. Austin, 28, Oakland, and Alice Grace, 36, San Francisco; Otto T. Ryhiner, 26, Vacaville, and Emma McDonald, 20, Suisun; William T. O'Connell, 32, and Nora Ronayne, 25, both of Oakland; Doremus P. Scudder, 22, and Dora M. Leiter, both of Oakland; Charles A. Brock, 24, Oakland, and Ruby E. Gagnon, 22, Melrose.

MINIMAX

Is the name of the Fire Extinguisher with which 75 per cent of the shipping in U. S. waters is equipped. Minimax Co., 899 Ellis street, S. F.

DOCTOR CURED OF ECZEMA

Maryland Physician Cures Himself of Eczema with Cuticura Remedies. Prescribes Them and Has Cured Many Cases Where Other Formulas Have Failed—Dr. Fisher Says:

CUTICURA REMEDIES POSSESS TRUE MERIT

"My face was afflicted with eczema in the year 1897. I used the Cuticura Remedies, and was entirely cured. I am a practicing physician and very often prescribe Cuticura Resolvent and Cuticura Soap in cases of eczema, and they have cured where other formulas have failed. I am not in the habit of endorsing patent medicines, but when I find remedies possessing true merit, such as the Cuticura Remedies do, I am broad-minded enough to proclaim their virtues to the world. I have been practicing medicine for sixteen years, and must say I find your Remedies A No. 1. You are at liberty to publish this letter or any part of it. I remain, very truly yours, G. M. Fisher, M. D., Big Pool, Md., May 24, 1905."

CUTICURA---THE SET, $1.00

Complete Treatment for Every Humor from Pimples to Scrofula.

Bathe the affected parts with hot water and Cuticura Soap, to cleanse the surface of crusts and scales and soften the thickened cuticle; dry, without hard rubbing, and apply Cuticura Ointment freely, to allay itching, irritation, and inflammation, and soothe and heal; and, lastly, take Cuticura Resolvent Pills to cool and cleanse the blood. A single set, costing but one dollar, is often sufficient to cure the most torturing, disfiguring, itching, burning, and scaly skin, scalp, and blood humors, with loss of hair, from infancy to age, when all else fails.

Cuticura Soap, 25c; Ointment, 50c; Resolvent, 50c (in form of Chocolate Coated Pills, 25c per vial of 60), are sold throughout the world. Potter Drug and Chem. Corp., Sole Props., Boston.

Mailed Free, "How to Cure Torturing, Disfiguring Humors of Infancy and Age."

HERE'S A TIP

to be a favorite get into one of our stylish **$15.00 SUITS**

$15

The most clever designs ever shown in Oakland.

FIT AND WORKMANSHIP PERFECT.

PAY A LITTLE DOWN—Balance on easy weekly payments.

"ELEGANCE without extravagance." It's easy to dress well when you buy here.

$15

Eastern Outfitting Co.

Pioneer Credit House for Men. Cor. 13th and Clay Sts.

Our Single-Breasted Coats are all made with Center Vents. All have handmade collars and padded shoulders. The fabrics are fancy and plain worsteds, all wool cheviots in plain and checks and fine blue serges.

Our Double Breasted Coats are made with center or side vents. All have hand-felled collars and padded shoulders, and handmade buttonholes, and are in all wool serges, worsteds, plain and fancy cheviots and Thibets.

OUR MOTTOES

Perfection of Fit
Faultless Styles
Courteous Treatment
Liberal Credit

COSGRAVE'S

The New Suit and Skirt House

12th Street at Franklin
OAKLAND

THE
Beach, Robinson Co.
1387 Broadway, Oakland
1717 California St., San Francisco
Artistic Home Furnishers

Office Furniture a Specialty

Carpets
Rugs

Furniture
Draperies

HAVE A BEER WITH YOUR RACKET
MAKE A RACKET IF YOU DON'T GET
Rainier

KIRCHNER & MANTE, Alameda County Agents. Bottling Works, First and Jackson Sts. Phone Oak. 36. Up-Town office, N. W. Cor. Franklin and Ninth Sts.

Good Food
Steadies an irritable mind.
"There's a Reason" for
Grape-Nuts

THE
CALIFORNIA OPTICAL CO.

formerly of 205 Kearny Street, San Francisco, extends a general invitation to the public to inspect its modern and complete Optical Establishment at 1113 Broadway Oakland . . . .

San Francisco Store
2109 Fillmore Street,
near California.

W. D. FENNIMORE
J. W. DAVIS
C. L. HOGUE

The Blue Book

Nineteenth Year of Publication.
THE FASHIONABLE PRIVATE ADDRESS DIRECTORY.
Now being compiled for the Season 1906-07.

We depend upon the courtesy of each one to note the correct name and address, making the Blue Book a standard authority as a book of reference.

Embracing in departments an alphabetical list of the names and residential addresses, with private telephone numbers of the leading families, designating the individual members of each family, within one hundred cities and towns of California, viz.;

San Francisco, Oakland, Berkeley, Alameda, San Jose, Burlingame, San Mateo, Menlo Park, Redwood City, Sacramento, Stockton, Fresno, Santa Barbara, Los Angeles, Pasadena, Riverside, San Diego, etc.

A special feature being the Clubs representing 25,000 members, with their addresses.

Also street and avenue guides, theater diagrams, prominent residents of the Pacific Coast, personnel of the press, shopping guide, permanent guests of the leading hotels.

Shopping by mail order and telephone call is one of the modern conveniences extended to the subscribers through the announcements in the Blue Book, as only responsible concerns will be represented.

The utmost care and discrimination will be used this year in the revision and compilation to make the work complete and accurate.

Please Send all Communications to
CHAS. C. HOAG, Publisher, Office [illegible] Jackson St.
TELEPHONE WEST [illegible]. SAN FRANCISCO.

ORGANIZE FOR INVESTMENT

Men With Money Unite to Take Advantage of Rise in Property Values.

O. E. Hotle of the O. E. Hotle Real-Estate Company, has gotten together a number of business men in and out of the city and organized the Prudential Land Company. The company is incorporated for $150,000 and all the stock has been subscribed. The names of the men back of the movement have not yet been given to the public, but from what could be gathered it was evident that some of the strong financial interests of the city are back of the company.

The purpose of the company is to buy and sell real estate in the central part of the city. In an interview Mr. Hotle said: "The causes that led to the organization of the company were primarily two. A great many men with considerable money came to me looking for good investments, and the rapid raise in values here has made it necessary to be able to take quick action. These men are all busy with their private affairs and the only way to handle good properties to the advantage of the investor was to group these men together and with a central head so that quick and concerted action could be had.

"The second reason for the company is that I am bringing in outside capital and it is necessary to be able to control properties during negotiations with outside people. It is impossible to quote a man's prices today and expect them to hold good a month unless I can control property."

SALES.

O. E. Hotle & Company report the following sales for the week.

The lot on the corner of Nineteenth and Harrison sold for Herbert Gaskill, lot 83x100 for $20,000 to private parties.

House and lot 83 feet south of Nineteenth for E. Winsby to private parties.

A lot on Twentieth street between San Pablo and Telegraph avenue, this side of the Seventh Day Adventists, to R. T. Stration, terms private.

Lot corner of Milton and Market to S. Hawley 55x88, $3000.

Lot on Twentieth street, between San Pablo and Telegraph for I. C. Lewis to C. Miller, 29x100 for $3100.

MINNEY'S SALES.

Some recent real estate transactions consummated by M. T. Minney, 470 Eleventh street:

267 Eighth street, 9-room house and lot, M. Sabatino to J. A. Reynolds, consideration, $6500.

841 Fallon street, 10-room house and lot, M. T. Minney to Victoria A. Dewson; consideration, $3100.

517 Twenty-third street, eight-room house and lot, E. Avery to Drs. Edwards and Bright, consideration, $8000.

Pair of flats, 1010 Third street, M. Julien to Bertha Lueneburg; consideration, $2850.

Seven-room house, 410 Shuey avenue, M. Bearden to O. Olsen; consideration, $2750.

Seven-room house at 506 East Sixteenth street, Florence Turner to E. Merrill; consideration, $3500.

Eleven-room house, corner Fifth avenue and East Tenth street, Julia Kirk to M. T. Minney; consideration private.

Five-room cottage, 1314 Tenth avenue, Thomas Pearson to S. Yoshida; consideration, $1300.

Same, S. Yoshida to May E. Roberts; consideration $1800.

Six-room house, 1165 Sixteenth street, W. Thompson to Frank Johnson; consideration, $2750.

Seven-room house, 1823 Adeline street, M. Dougery to E. E. Grinnell; consideration, $3150.

Six-room house, 583 Forty-first street, R. J. Montgomery to Mrs. Tolly; consideration, $3050.

Six-room house, 566 East Twenty-first street, Ezra Katchum to Lysander Washburn; consideration, $3000.

Lot on Derby street, in Berkeley, E. Lamb to Ezra Ketchum; consideration, $1650.

Lot on Carr avenue, in Fruitvale, Mrs. Haystorm to Cora E. Heald; consideration, $725.

Five-room house, 1740 Twelfth avenue, Clarence Fogg to M. C. Crosby; consideration $3000.

Cottage at 1738 Twelfth avenue, C. Fogg to Mrs. M. Arnold; consideration $2950.

Six-room house, 1736 Twelfth avenue, C. Fogg to F. J. Agnew; consideration, $3475.

Six-room house, 1744 Twelfth avenue, C. Fogg to L. P. Curtis; consideration, $3000.

Four flats, lot 50x100, on Harrison street, near Tenth, E. Avery to H. Leach; consideration, $18,000.

Seven-room house on southeast corner Fifty-first and Grove, M. Snedegar to M. Swalley; consideration, $4200.

Ten-room house on Madison street, Merrill to T. Mathies; consideration private.

Eight-room house, 1167 Bush street, Carpenter to August Werner, consideration, $3650.

Same, August Werner to Mary Stewart; consideration, $3850.

WHOLESALE DISTRICT.

"It is very evident," said George W. Austin, "that Tenth and Eleventh streets east of Broadway is rapidly becoming part of an established wholesale district. The latest move in this section is that of William Cluff & Company, the wholesale grocers, who are going to locate permanently at Tenth and Webster. During the past month a fine piece of property on Eleventh street near Harrison has changed hands four times and each time at a substantial advance.

"We have just bought from Herman Appinger a piece of property on Webster street above Fifteenth and immediately found a ready sale for it at an advanced figure. The purchaser is now considering an offer of a still greater advance.

"The way things are looking now makes it certain that within six months' time Clay street will be the choicest retail street in town. Already many of our most prominent merchants own property on that street and more are now seeking it. The street is opened clear through from the water front to San Pablo avenue and is a magnificent thoroughfare for shopping. There are no street cars on it, it is finely surfaced with bitumen and now that Broadway and Washington street may be considered as full, the advance has actually begun on Clay street. As a property owner on Washington street I emphatically declare that this street should be opened through the city hall, for I believe that no matter what it may cost the property owners or the city, it is a needed improvement, in fact, never so necessary as at this time."

SYNDER'S SALES.

The sales in the office of A. J. Snyder total upwards of half a million dollars for the past month. Among the large sales in this list is the northeast corner of Twelfth and Harrison streets, being 225 feet on Twelfth street, by 100 feet on Harrison street, which was purchased in June, and sold at approximately $130,000 to the Harrison Realty Company on Thursday.

The southeast corner of Thirteenth and Alice streets, 125x100, was sold to H. Eppinger, Jr., for about $50,000.

The northeast corner of Thirteenth and Clay streets, 50x100, was sold for $80,000 to purchasers whose names will be published later.

The northeast corner of Tenth and Jefferson streets was sold for Emily Hopkins to M. V. Cooley on private terms, the price being in the neighborhood of $20,000.

The southeast corner of Seventh and Washington streets for A. Ludwig to W. P. Boone for $25,000, the property consisting of lot 25x100, with a two-story brick building.

For C. S. Haly to William McCormick, property on west side of Alice street, north of Fourteenth, 78x150, with dwelling, for $10,000.

For Mrs. Shaughnessy to Mrs. C. A. Frazier, cottage on Fifty-fifth street, near Market, for $3500.

For William J. Miles to Doane Realty Company, two lots on Fifty-ninth street, west of Aedline, for $1800.

To Warren Cheney for C. C. DeLaney, 60 foot lot on Shattuck avenue, near Vine street, for about $4000.

To B. and H. Davis, for C. E. Young, the southwest corner of Twelfth and Brush streets, 50x100, for $12500.

To E. H. Bowers for Mrs. Pattiani, home on north side of Twenty-first street, east of Webster, for $6000.

For Mrs. King, house and lot on the west side of Eighth street, for $2000, to B. Abrahms.

For Mrs. Hoover to H. G. cottage and lot, 25x190, on the south side of Seventh street, for $2500.

For E. J. Reburn to Mrs. White, No. 1812 Castro street, house of nine rooms and bath, on lot 35x100, for $4700.

For F. G. Richardson to W. A. Middleton, lot 50x113, on Oakland avenue, above Moss.

For same to John S. DeLancey, northeast corner of Oakland avenue and Moss, lot 50x112.

ACT QUICKLY

Delay Has Been Dangerous in Oakland.

Do the right thing at the right time.
Act quickly in times of danger.
Backache is kidney danger.
Doan's Kidney Pills act quickly.
Cure all distressing, dangerous kidney ills.

Plenty of evidence to prove this.

T. H. Wallace, of 115 Eleventh ave., Oakland, Cal., says: "It is so long since I had backache that I have almost forgotten that I ever had it. Doan's Kidney Pills cured me so thoroughly that I have not suffered on this account since I first used them. I had backache by spells for several years, and they were particularly severe when I caught cold. A few days after using Doan's Kidney Pills I noticed an improvement and I have not had a return of the trouble since. I do not hesitate to advise kidney sufferers to use Doan's Kidney Pills."

For sale by all dealers. Price 50 cents. Foster-Milburn Co., Buffalo, New York, sole agents for the United States.

Remember the name—Doan's—and take no other.

Devil's Island Torture

Is no worse than the terrible case of Piles that afflicted me 10 years. Then I was advised to apply Bucklen's Arnica Salve, and less than a box permanently cured me, writes L. S. Napier of Ruggles, Ky. Heals all wounds, Burns and Sores like magic. 25c at Osgood Brothers, druggists, Seventh and Broadway and Twelfth and Washington streets

IT'S A FACT

We are rushed to death with satisfied buyers who are saving from $10 to $15 per Carpet and equal amounts on Linoleum, Rugs, Shades, Curtains, etc.

LERRI'S CARPET HOUSE
856 Clay St., near 7th
Phone Oakland 4194.

DR. JORDAN
—Of the—
Jordan Museum of Anatomy
Now located at
1209 M'ALLISTER ST.,
Cor. Fillmore, San Francisco

Weaknesses or any contracted diseases positively cured by the oldest specialist on the coast. Estab. 40 yrs.
DR. JORDAN
Diseases of Men.
Consultation free and strictly private. Treatment personally or by letter. A positive cure in every case undertaken. Write for book, Philosophy of Marriage, mailed free. (A valuable book for men.)
DR. JORDAN & CO.,
1209 McAllister St., San Francisco.

Dr. Thiele
The GERMAN SPECIALIST
Late of San Francisco, has opened offices at
472 Eighth St., Oakland
All private and chronic diseases of both sexes successfully treated and cure guaranteed.

Dr. T. D. Hall
Specialist for Men
20 years in Oakland.

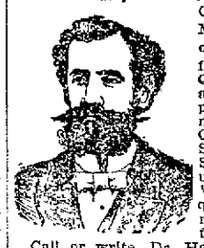

Consultation free. Museum of Anatomy open daily free to men. Quickly and permanently cures all private diseases of men. Gonorrhoea, Gleet, Stricture, Syphilis, Sores, Swellings, Unnatural Discharges, Varicocele, etc., quickly cured—recent cases in a few days.
Call or write, Dr. Hall's Medicinal Institute, 855 Broadway (upstairs), near Seventh street, Oakland, Cal. Cures guaranteed. Hours, 10 to 12, 2 to 5 and 7 to 9; Sundays, 10 a. m. to 12 m.

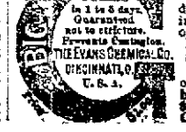

MEN AND WOMEN.
Use Big G for unnatural discharges, inflammations, irritations or ulcerations of mucous membranes. Painless, and not astringent or poisonous.
Sold by Druggists, or sent in plain wrapper, by express, prepaid, for $1.00, or 3 bottles $2.75.
Circular sent on request.

THE OAKLAND BANK OF SAVINGS WILL BE PLEASED TO ENTERTAIN APPLICATIONS FOR LOANS ON REAL ESTATE OR ON APPROVED COLLATERAL SPECIAL ATTENTION GIVEN TO BUILDING LOANS

RESOURCES: SEVENTEEN MILLION DOLLARS

THE
CENTRAL BANK
OF
OAKLAND, CALIFORNIA

Guarantee Capital	$1,000,000.00
Paid Up Capital	300,000.00
Surplus	500,000.00

TRANSACTS
A GENERAL
BANKING BUSINESS

FARMERS & MERCHANTS SAVINGS BANK OAKLAND

Does a savings business exclusively, paying the highest rate of interest consistent with conservative banking. Real Estate loans made on Mortgages only, Deeds of Trust not required. Eastern and S. F. Exchange and Certificates of Deposit.

EDSON F. ADAMS, President
S. B. McKEE, Vice-President
GEO. S. MEREDITH, Cashier
F. C. MARTENS, Asst. Cashier

West side of Broadway, near Twelfth Street.

F. E. BOWLES, President — E. N. WALTER, Cashier
L. G. BURPEE and L. C. MOREHOUSE, Vice-Presidents
C. N. WALTER and S. H. KITTO, Assistant Cashiers

UNITED STATES DEPOSITARY

Capital Paid Up	$300,000.00
Surplus and Undivided Profits	100,000.00

FIRST NATIONAL BANK
OAKLAND
CALIFORNIA

UNION NATIONAL BANK
Located on the Northwest Corner of Broadway and Twelfth Streets, Oakland, Cal.

THOMAS PRATHER.....President
EDSON F. ADAMS.....Vice-President
CHAS. E. PALMER.....Cashier
GEO. SCHAMMEL.....Assistant Cashier

DIRECTORS.
Edson F. Adams — Bush Finnell
C. E. Palmer — R. S. Farrelly
Thomas Prather — John C. Adams
Exchanges—Domestic and foreign at current rates.
Correspondents — Chemical National Bank, New York; N. M. Rothchild & Sons, London; Rothchild Freres, Paris; Die Direction der Disconto Gesellschaft, Berlin; Bank of California, First National Bank, Crocker-Woolworth National Bank.

California Bank
Masonic Temple Building,
Corner Twelfth and Washington Streets
Oakland.

D. EDWARD COLLINS.....President
JOHN W. PHILLIPS.....Vice-President
FRANK H. BROOKS.....Cashier
GEO. S. LACKIE.....Assistant Cashier

BOARD OF DIRECTORS.
John W. Phillips — J. S. Collins
D. Edward Collins — J. B. Richardson
Benjamin Smith — James F. Taylor
William Rutherford
Transacts a general banking business. Foreign and domestic exchange bought and sold. Correspondence solicited. Special attention paid to the execution of trusts for individuals, firms and corporations.

DUFFIN'S
Cut Rate Ticket Office
912 Broadway, Oakland
Railroad Tickets Bought, Sold and Exchanged.
Phone Oakland 7946.

FANCY GOODS
Shirtwaists made to order in latest styles. Ladies' and children's Shoes. Lowest prices. Satisfaction guaranteed.
THE WASHINGTON
Manufacturers and Retailers
438 Eleventh St., near Clay.

16th STREET TRUNK FACTORY
16th Street, Bet. San Pablo and Clay
Oakland, Cal.
W. L. ROBERTSON & CO., Props.,
Sample Trunks and Cases a Specialty.
All goods retailed at Wholesale Prices.
Trunks, Suit Cases, Bags and Ladies' purses repaired.

ICE BOXES
Made to order for Butcher Shops, Slaughter Houses, Breweries, Creameries, Hotels and Restaurants
A Specialty.
For Dryness and Ice Saving Has no Equal Guaranteed.
A. JOHNSON
676 41st St. Oakland, Cal.
Telephone Oakland 1764

Orders solicited for
PORTLAND CEMENT
from
PORTLAND CEMENTFABRIK HEMMOOR, HAMBURG, GERMANY.
Highest expert tests endorse the unexcelled quality, uniformity and tensile strength of the
HEMMOOR PORTLAND CEMENT
William Wolff & Company,
Temporary Offices, Bacon Building, Oakland, Cal.

JAMES E. NOLAN,
SIGN WRITER,
561 15TH ST.,
OAKLAND 1580.

CALL ON DR. JORDAN OF THE
MUSEUM OF ANATOMY
FORMERLY 1051 MARKET STREET

Weakness or any contracted disease positively cured by the oldest specialist on the Coast. Established over forty years.
DISEASES OF MEN
Consultation free and strictly private. Treatment personally or by letter. A positive cure in every case undertaken. Write for book, PHILOSOPHY OF MARRIAGE, mailed free (a valuable book for men.)
DR. JORDAN, 1209 McAllister St. cor. Fillmore St. S. F., CAL.

Republican Nominations

JOHN ELLSWORTH	Superior Judge, Long Term
FRANK S. OGDEN	Superior Judge, Long Term
T. W. HARRIS	Superior Judge, Short Term
W. H. WASTE	Superior Judge, Short Term
JOHN P. COOK	County Clerk
FRANK BARNET	Sheriff
CHARLES E. THOMAS	Assessor
A. K. GRIM	Recorder
EVERETT J. BROWN	District Attorney
JAMES B. BARBER	Tax Collector
MICHAEL J. KELLY	Treasurer
GEORGE S. PIERCE	Auditor
GEORGE W. FRICK	Superintendent of Schools
GEORGE GRAY	Public Administrator
DR. C. L. TISDALE	Coroner
PERRY A. HAVILAND	County Surveyor
W. S. BRIDGE	Supervisor Second District
J. M. KELLY	Supervisor Third District
F. W. LEAVITT	Senator Sixteenth District
J. CLEM BATES	Senator Fourteenth District
E. K. STROBRIDGE	Assemblyman Forty-sixth District
FRANK OTIS	Assemblyman Forty-seventh District
PHIL M. WALSH	Assemblyman Forty-eighth District
JOHN J. BURKE	Assemblyman Forty-ninth District
JOHN W. STETSON	Assemblyman Fiftieth District
R. H. S. ESPEY	Assemblyman Fifty-second District
JOHN ESHLEMAN	Assembly Fifty-second District
MORTIMER SMITH	Oakland City Justice
GEORGE SAMUELS	Oakland City Justice
JAMES G. QUINN	Oakland Township Justice
WILLIAM R. GEARY	Brooklyn Township Justice
R. B. TAPPAN	Alameda City Justice
ELMER E. JOHNSON	Alameda Township Justice
ROBERT EDGAR	Berkeley Justice of Peace
CHARLES PROWSE	Eden Township Justice of Peace
S. SANDHOLT	Washington Township Justice of Peace
J. E. WAMSLEY	Justice of Peace, Washington Township
R. C. QUINN	Justice of Peace, Pleasanton Township
JOSEPH E. FLETCHER	Justice of Peace, Murray Township
MORRIS LANE	Constable, Oakland Township
H. T. HEMPSTEAD	Constable, Oakland Township
WILLIAM C. ALLEN	Constable, Brooklyn Township
THOMAS D. CARROLL	Constable, Brooklyn Township
JOSEPH RAMAGE	Constable, Eden Township
S. B. VANDERVOORT	Constable, Washington Township
JOSEPH OLIMPIA	Constable, Eden Township
JOSEPH RODERICK	Constable, Washington Township
LARKIN LOCKE	Constable Pleasanton Township
WILLIAM KAISER	Constable, Murray Township
AL KIHN	Constable, Alameda Township

Northern Pacific Railway
Yellowstone Park Line

Secure your tickets via Portland and Northern Pacific Railway, the best route to Spokane, Butte, Helena, St. Paul, Winnipeg, Minneapolis, Duluth, Chicago and all points East. Travel on the famous

"North Coast Limited"

Write for information and literature to
T. K. STATELER, General Agent, Nave of Ferry Building, San Francisco, Cal.

NEW STYLES
for the Fall and Winter are ready for the making. Our fabrics are all here and we await your pleasure for making your selection for autumn. Many compliments have been given us for the skill and taste displayed in the elegant cut and style of garments made by us heretofore, and we can assure you that neither our skill, judgment, taste nor experience has lessened, but we feel assured that we are better equipped to dress the man people than before.
BROWN & McKINNON
1018 BROADWAY
We will remove to 435 14th Street, October 1.
Temporary until other quarters are ready.

ARTIFICIAL TEETH
Are regarded by many as of doubtful utility. They do not know that by our system of
DENTISTRY
They are made to equal, if not surpass, those supplied by nature. Our
TEETH ON PLATES
Are the acme of perfection. Their appearance and fit is so good that nothing better can be desired.

Bridgework	$3.00
Artificial Teeth (full set)	$5.00
Pivot Teeth	$3.00
Gold Crowns (22 karat)	$3.50
Gold Fillings (guaranteed)	$1.00
Silver Fillings, (guaranteed)	50c

German and Spanish Spoken.
Hours: Week Days, 9 to 8. Sundays 9 to 1.
POST GRADUATE DENTAL COLLEGE
OF SAN FRANCISCO
SACRAMENTO 973 Washington St., Oakland SAN JOSE

WABASH R. R. CO.
Niagara Falls Short Line
TOURIST SLEEPING CAR SERVICE
Chicago to New York and New England Points, Mondays, Thursdays and Saturdays.
L. R. ROBINSON, General Agent
TEMPORARY OFFICE FERRY BUILDING, FOOT OF MARKET ST., SAN FRANCISCO, CAL.

When To Drink Beer.
When you can get it free from all impurities, possessing a perfect flavor and properly aged.
BUFFALO BOHEMIAN LAGER BEER
possesses all these qualities and is superior to any beer in the market.
We deliver anywhere in the city same day as ordered.
Try it today. Delicious; satisfying.
HANSEN & KAHLER
Alameda County Agents.
S. E. Cor. Eighth and Webster Sts., Oakland.

RAILROADS.

ALL TRAINS DAILY—Unless Otherwise Noted

SOUTHERN PACIFIC

DEPARTURES And ARRIVALS OAKLAND

Trains are due to arrive and leave —AT— SIXTEENTH-STREET STATION.

Leave— August 16, 1906. —Arrive

7:34a Richmond, Pinole, Port Costa, Benicia, Suisun, Tolenas, Batavia, Dixon, Davis, Sacramento 6:15p
7:34a Elmira, Vacaville, Winters, Madison, Esparto, Guinda, Ramsey 6:15p
7:34a Davis, Woodland, Knights Landing, Tudor, Marysville, Chico, Vina, Tehama, Red Bluff—Honcut, Palermo, Oroville 8:15p
8:12a Vallejo, Glen Ellen, Santa Rosa, Napa, St. Helena, Calistoga, Martinez, Concord, Danville, San Ramon. Stage from Calistoga to Geysers and all Lake county points 5:15p
8:42a Port Costa, Martinez, Cornwall, Antioch, Brentwood, Byron, Bethany, Tracy, Lathrop, Modesto, Merced, Raymond, Fresno, Goshen Junction, Tulare, Bakersfield 4:40p
8:42a Yosemite Valley via Merced and Merced Falls 4:40p
8:42a Stockton, Newman, Los Banos, Dos Palos, Kerman, Hanford, Visalia, Porterville 4:40p
8:47a Atlantic Express — Sacramento, Colfax, Truckee, Reno, Sparks, Elko, Wahsmuccs, Elko, Ogden, Salt Lake City, St. Louis—Omaha, Chicago — Yellowstone Park, Butte, Helena—Boise City, Walla Walla, Spokane 8:15p
10:14a Stege, Richmond, San Pablo, Pinole, Rodeo, Crockett, Port Costa, Martinez 6:00p
10:27a Shasta Express — Benicia, Elmira, Davis, Woodland, Colusa, Junction, Willows, Corning, Redding, Shasta Springs, Ashland, Portland—Tacoma, Seattle, Spokane 5:45p
10:34a Los Angeles Passenger—Pt Costa, Byron, Modesto, Merced, Fresno, Bakersfield, Los Angeles, Hanford, Lemoore, Visalia and Southern California points 9:40p
10:34a Vallejo — daily. Napa — Sunday only 5:40p
11:37a Overland Limited—Ogden, Cheyenne, Omaha, Chicago — Salt Lake City, Denver, Kansas City, Chicago 6:40p
3:32p Fresno Passenger—Port Costa, Martinez, Cornwall, Antioch, Brentwood, Byron, Tracy, Lathrop, Modesto, Turlock, Merced, Berenda, Madera, Fresno 11:40a
3:32p Yosemite Valley Sleeper via Raymond-Wawona Route 11:40a
4:14p Richmond, Pinole, Port Costa, Benicia, Suisun, Elmira, Vacaville, Winters, Dixon, Sacramento, Davis, Woodland, Tudor, Yuba City, Knights Landing, Marysville, Palermo, Oroville 10:40a
4:34p Vallejo, Glen Ellen, Santa Rosa, Napa, St. Helena, Calistoga, Martinez, Danville, San Ramon 8:40a
5:23p The Owl Limited—Port Costa, Newman, Los Banos, Kerman, Fresno, Tulare, Bakersfield, Los Angeles—Chicago-St. Louis special sleeper, for Kansas City, St Louis, Chicago 8:40a
5:34p El Dorado—Pinole, Vallejo, Port Costa, Benicia, Suisun, Sacramento 10:40a
6:41p China and Japan Fast Mail—Ogden, Cheyenne, Omaha, Chicago—Denver, Kansas City, St. Louis—Pocatello, Monida, Butte—Boise City, Walla Walla, Spokane—Port Costa, Byron, Stockton, Lodi, Galt, Sacramento, Humboldt, Winnemucca, Battle Mountain, Carlin, Elko, Montello 12:40p
7:36p Truckee, Reno, Hazen, Toponah, Manhattan, Goldfield, Tonopah, Keeler—Port Costa, Suisun, Elmira, Dixon, Davis, Sacramento, Rocklin, Auburn, Colfax, Boca, Sparks 6:34a
7:36p Stege, Richmond, Pinole, Vallejo, Crockett—Sunday only 6:44a
8:00p Oregon Express—Port Costa, Benicia, Suisun, Sacramento, Lincoln, Wheatland, Marysville, Gridley, Biggs, Chico, Vina, Tehama, Red Bluff, Shasta Springs, Portland—Tacoma, Seattle, Spokane 7:00a

FIRST STREET, NEAR BROADWAY.

7:57a Mt Eden, Alvarado, Newark, Centerville, Alviso, Agnew, Santa Clara, San Jose, Los Gatos, Alma, Wright 5:11p
Connect at Santa Clara with
7:57a The Coaster — Gilroy, Pajaro, Castroville, Salinas, Kings City, San Miguel, Paso Robles, Santa Margarita, San Luis Obispo, Surf, Santa Barbara — San Buenaventura, Oxnard, Burbank, Los Angeles 9:00a
7:57a Hollister, Tres Pinos, Watsonville, Santa Cruz, Glenwood, Laurel, Boulder Creek, Del Monte, Monterey, Pacific Grove, Pompoc 5:00p
8:16a Niles, Pleasanton, Livermore, Altamont, Midway, Tracy, Lathrop, Stockton 7:04p
8:16a Niles, San Jose, Pleasanton, Livermore, Stockton, Lodi, Galt, Elk Grove, Sacramento 7:22p
9:16a Oakdale, Chinese, Jamestown, Sonora, Tuolumne, Angels 7:22p
12:15p San Leandro, San Lorenzo, Hayward, Halvern, Decoto, Niles, Irvington, Warm Springs, San Jose 1:12p
2:38p Newark, Santa Clara, San Jose, Gilroy, Watsonville, Santa Cruz, Big Trees, Felton, Glenwood, Laurel, Ben Lomond, Brookdale, Boulder Creek, Castroville, Del Monte, Monterey, Pacific Grove 8:50p
4:15p San Leandro, Lorenzo, Hayward, Decoto, Niles 11:40a
4:35p Niles, Pleasanton, Livermore, Tracy, Lathrop, Stockton, Lodi (arrive via Martinez at Sixteenth-street depot) 10:40a
4:57p Mt. Eden, Alvarado, Newark, Centerville, Alviso, Agnew, San Jose, Campbell, Los Gatos, Alma, Wright *7:40a **10:00a
5:15p San Leandro, Lorenzo, Hayward, Niles, San Jose, Livermore *8:40a **9:40a
5:56p San Leandro, Lorenzo, Hayward, Decoto, Niles, San Jose 9:35a
Connects at San Jose with
5:56p Sunset Express—San Antonio, Houston, New Orleans, Washington, D. C., New York, El Paso, Kansas City, St. Louis, Chicago—Fort Worth, Dallas, St. Louis 9:00a
6:56p Redwood, San Jose, Gilroy, Salinas, Paso Robles, San Luis Obispo, Surf, Santa Barbara, San Buenaventura, Oxnard, Burbank, Los Angeles—Pajaro, Capitola, Watsonville, Santa Cruz, Castroville, Del Monte, Monterey, Pacific Grove 8:00a
6:56p San Leandro, Lorenzo, Hayward, Decoto, Niles, San Jose 9:00a

* Sunday excepted.
** Sunday only.

For low passenger and freight rates and prompt and reliable service to and from all Pacific Coast points and the Eastern States, patronize the SOUTHERN PACIFIC. G. T. FORSYTH, District Freight and Passenger Agent, 11 San Pablo avenue, Oakland.

Now Is Your Chance
to bring your friends or relatives from
Europe to California
Extremely low rates, as follows:

Liverpool	$31.50
Queenstown	$31.50
Glasgow	$32.50
London	$31.50
Gothenburg	$27.75
Copenhagen	$27.75
Esbjerg	$27.75
Hamburg	$29.25
Bremen	$29.25
Libau	$31.25

These rates good only for limited time. Best of accommodations and careful attention given all our passengers. If you can't call send us the money and we will mail you the official tickets. Apply to
S. F. Booth, General Agent, Union Pacific R. R. Co.
General Steamship Co.
Offices, upstairs, Ferry Building, San Francisco.

20 EXTRA POLICEMEN AND A SWIFT AUTOMOBILE DEMANDED BY CITY FATHERS TO END REIGN OF CRIME

14 NEW LIQUOR LICENSES GRANTED; SALOONS KEEP OPEN UNTIL 1 A. M.

PROMPT ACTION WILL BE TAKEN BY COUNCIL

BILL FOR LARGER POLICE FORCE TO BE LAW IN A WEEK.

Chief Wilson Confident That He Has Control of the Situation.

To call a halt to the reign of crime now holding sway in this city the City Council Mayor Mott the Board of Police and Fire Commissioners and the police are working as a unit and everything is being done to protect the citizens and drive the criminals without the gates of Oakland

The municipal officials feel the necessity of prompt and vigorous action and in all probability twenty more policemen will be added to the present force With this increase Chief of Police Wilson feels that he will be able to cope with the excessive number of crimes and the vast increase in the tenderloin element whose influx into the city was consequent upon the San Francisco fire

Last night at the meeting of the City Council George Fitzgerald president of the body introduced an ordinance which provides for the twenty new policemen

Did this ordinance come from the Board of Police and Fire Commissioners have its approval? queried Councilman Elliot The answer was in the negative

MAYOR FAVORS BILL

Mayor Mott is very much in favor of it however he referred the chair and I know that Chief of Police Wilson wants the additional men

I know the chief wants the men said Councilman Meese but we should have the approval or disapproval of the Police Commissioners

Upon the motion of Councilman Elliot seconded by Councilman Meese the ordinance was referred to the Board of Police and Fire Commissioners

The proposed measure will probably be passed upon by the Police Commissioners Wednesday morning and will again come before the council at its meeting next Monday night The ordinance is as follows

TEXT OF ORDINANCE

An ordinance authorizing and directing the Board of Police and Fire Commissioners to appoint twenty additional police officers

Be it ordained by the Council of the City of Oakland as follows

SECTION I

Whereas The increase of population and the public interest require additional police officers now therefore it is hereby ordered that the Board of Police and Fire Commissioners is hereby authorized and directed to appoint twenty additional police officers

SECTION II

This ordinance shall take effect immediately

Twenty five additional officers were recently added to the police force Chief Wilson asked for fifty more men when the tax levy was fixed but the council found that it would probably be impossible to allow for more than twenty five

The increase in crime in the past week has shown the need of more police men to patrol the streets and round up the criminals and Fitzgerald's ordinance will probably be passed

The ordinance providing for the appointment of two additional detectives and five sergeants was given its final passage

CHRISTMAS BAZAAR IS BEING PLANNED

A Christmas bazaar will be given by the Twenty Minute Workers of the Church of the Advent East Oakland in the church parlors November 23 24 afternoon and evening There will be booths of useful and fancy articles dolls candy fish pond delicacies ice cream and chocolate Decorations will be red and green Among the interested are Mrs W S Crowell Mrs A L White Mrs Robert Lain Mrs Howard Pratt Mrs J F Truett and they will be assisted by the young women of the parish

HORSES BURNED

A disastrous fire burned the stable of Sheldon & Smith to the ground about two o'clock and six horses were incinerated About ten tons of hay were also consumed in the blaze The loss is estimated at about $2000

The stable is located at Second and Market streets It is believed that the fire was started by the throwing of a lighted cigarette in the hay

The fire department responded to an alarm from box 32 and it required several hours to extinguish the flames

JAIL FOR SPEEDING AUTOISTS.

Lives of pedestrians and passengers alighting from cars within the border lines of this city will no longer be jeopardized by reckless automobilists if the City Council passes the ordinance introduced by E C Hahn last night It was referred to the ordinance and judiciary committee The proposed measure provides that autoists shall not run their machines faster than twelve miles an hour on the streets of this city, and that when passing cars and transfer points must slow down to a speed not to exceed that which can be obtained by muscular power The proposed ordinance provides for a penalty of $200 or 100 days in jail for a violation Mayor Mott recently spoke of the danger that pedestrians and alighting passengers are placed in by speeding automobilists, believing that everyone should scatter before them The mayor talked of the matter at a meeting of the Board of Public Works and mentioned particularly the corner of Twelfth and Broadway, which is now a principal transfer point

FIGHT OVER SALOON VOTE

plit When Councilmen Come to Pass The One O'clock Ordinance.

The saloons and restaurants that dispense liquors can now remain open until 1 o'clock in the morning, instead of 12 o'clock at night as the City Council finally passed last night the ordinance providing for an increase in the hours of the thirst emporiums The ordinance did not go through unanimously however as there was a split in the vote Councilman Aitken Breeus Burns Hahn Fitzgerald and MacAdam voting in favor and Councilmen Meese, Pendleton and Elliot against it

The new ordinance allows the saloons to remain open another hour but the time of opening in the morning is the same as in the past 5 o'clock

An ordinance was introduced into the Council by Councilman Breeus providing that all wholesalers or manufacturers of liquor make application to the Council for licenses and that the tax be $25 a quarter or $100 a year The proposed measure would amend Ordinance 2474 and is somewhat similar to that law except that it provides that all wholesalers make application for their license as the retailers are compelled to do The proposed ordinance was referred to the license committee

The slot machines will now be taxed as the ordinance fixing the tax at $15 a quarter or $60 a year was given its final passage It is believed that many of the smaller dealers will have to give up their machines but the larger retailers are pleased with the license and will retain their machines

Liquor licenses were granted to John Cone 800 Peralta street Alfred Mencarini 523 San Pablo avenue Arthur Passetti and P Bertola 1061 Seventh street J S Gonzales and F Joseph 2005 Peralta street Wm H Schottenberg 601 Third street I Sarabia 800 San Pablo avenue A M Silveria 701 East Twelfth street E J Conke East Twelfth street and Thirteenth avenue H Windmuller 790 Twelfth street J Meillette 851 Washington street A J Trestler and H J LeFort 401 Eighth street M J O'Gara southwest corner Tenth and Franklin streets P N Mincovich 1058 Harrison street T H McLaughlin, 962 East Fourteenth street

J B Bemis 572 Seventh street and Brinckley Chaney and Cullen 300 302 Telegraph avenue were granted permission to withdraw their applications to sell liquor

The application of Meyer Schwartz 469 Ninth street for permission to obtain a liquor license was denied

At the request of Mayor Frank K Mott the garbage question which sometime ago was the subject of much consideration by the municipal authorities will again be taken up and thrashed out Mayor Mott sent the following self explanatory letter to the Council last night

Oakland Cal Oct 15 1906

To the Honorable the City Council of the City of Oakland

Gentlemen I beg to inform your honorable body that the incinerating plant of the Pacific Incinerating Company was practically destroyed by fire some days ago which leaves us without a proper method of disposing of garbage and waste matter and as the question of the proper disposal of the garbage and refuse of this city is a most important one the matter should receive your immediate attention

There are several features connected with the recent method of disposing of garbage that have not been wholly satisfactory a particular objection having been found to the location of the crematory on the windward side of the city It occurs to me that this is a most opportune time to open the entire matter and secure a system of disposal of the city offal in a more satisfactory manner I therefore suggest that you appoint a committee of say two to meet with the Board of Health and the Board of Public Works for the immediate consideration of the matter

'I have the honor to remain
Very respectfully yours,
FRANK K MOTT,
"Mayor of the City of Oakland'

Most of the Councilmen present at the meeting last night balked at the proposal of the chair to put them on the committee most of them saying that they had threshed out the question once and believed they could learn nothing more than they already knew

Councilmen Meese and Thurston were then appointed to compose the committee Meese stated that he was willing to do his share of the work and Thurston was not present to speak for himself

BEAUTIFY CITY IS THEIR AIM

Councilmen Vote Money for Much Needed Street Improvement.

The City Council convened in regular session last evening and transacted considerable routine business much of which will tend to beautify and improve this city All the members, with the exception of Councilmen Thurston and Donaldson were present

The sum of $499 was appropriated for the laying of underground ducts on Twelfth street between Broadway and Washington streets and for outlets for fire alarm boxes at Eleventh and Washington streets and Fourteenth and Washington streets

The action of the Board of Police and Fire Commissioners for appointing twenty one special policemen was approved, and the salaries were ordered paid

The action of the tax collector in paying the claim of Carl Hanson for services as clerk during the month of September was approved

The Mayor was authorized to appoint an additional assistant license inspector at a salary of $100 a month This appointment was recommended by Mayor Mott

A bill apportioning to the general fund of 1905 06 certain moneys received in the collection of delinquent taxes was passed to print

Various claims for labor on the Park and Boulevard fund were ordered paid

The City Clerk was authorized to purchase a file case

The Board of Public Works was authorized to purchase pedestals for fire alarm boxes in the underground district at a cost not to exceed $295.

The Board of Public Works was authorized to purchase fire alarm boxes at a cost not to exceed $400

The sum of $499 was appropriated for the purpose of putting the city's wires under ground

The Ransome Construction Company was granted permission to grade curb and macadamize Forty third street between Grove street and Telegraph avenue Forty fourth street between Grove street and Linden street Forty-second street between Market and Linden streets Forty second street between Grove and West streets and Prospect avenue between East Oak and Alma streets

The Blake & Bilger Company was granted permission to construct sewers in Fremont street from Snyder avenue to a point 105 feet southerly

SIX INCH SEWER

Eliza Shepard was granted permission to construct a six inch sewer in the alley between East Sixteenth and East Seventeenth streets said sewer to begin at a point 110 feet west of Twenty-first avenue and end with the sewer in Twenty-first avenue

Thirty days extension of time was granted for sewering Diamond street from West Moss avenue to twenty five feet north of Fortieth street

The Piedmont Paving Company was granted thirty days extension of time to grade curb and macadamize Twenty-first and Twenty second avenues from East Fifteenth to East Sixteenth streets

Twenty days notice was given to sidewalk Second street from Alice to Webster streets and Twenty-ninth street between Broadway and Cemetery creek

The petition to close Willow street was denied

The city engineer was authorized and requested to submit an estimate of the cost of constructing a culvert over Cemetery creek at Twenty-ninth street

The Board of Public Works was authorized to begin the work of constructing a culvert across Cemetery creek at Echo avenue

The Board of Public Works was authorized to construct cross-walks at various places

The following resolutions of intention were adopted

To sewer Forty-seventh street from Grove to Market streets

To sewer Fifty-sixth street from Shattuck avenue to Telegraph avenue

To grade curb and macadamize East Twenty fourth street between Thirteenth and Fourteenth avenues

To sidewalk East Tenth street from Park avenue to the eastern boundary line of the city

To sidewalk East Ninth street from Park avenue to Twenty-eighth avenue

A bill authorizing the Board of Public Works to construct a culvert in Fifty-ninth street and along College avenue the city to pay half of the cost, the said expenses not to exceed $2000, was passed to print

A contract to grade curb and macadamize Howe street from Mather street to the northern boundary line of the city was awarded to the Blake & Bilger Company

A bill granting the Central Pacific Railway Company a franchise to construct railroad tracks from its freight depot across Fifth street near Poplar, into private property, was referred to the ordinance and judiciary committee

PETITION IS REFERRED.

The petition of the Reardon-Crist Construction Company to bituminize Twenty-third avenue between East Fourteenth and East Sixteenth streets was referred to the street committee

W E Dargie's petition to sewer Eighth street between Franklin street and Broadway was also referred to the street committee

Fire Chief Ball's recommendation that $2000 for new fire hose $1850 for new horses and $2750 for an automobile for the fire department be appropriated was referred to the auditing and finance committee

The ordinance authorizing the Board of Public Works to advertise for bids and award contracts for constructing a culvert on Fifty eighth street near College avenue was passed to print

Resolutions were passed accepting those streets in the Brookside and Edgewood Park tracts which have been dedicated to the city

The warehouses on the city wharves were ordered repaired, a resolution being passed appropriating $400 for this purpose

The resolutions of the Oakland Real Estate Association, passed by that body on October 5 and approving the action of the City Council in ordering that all railways be made to install connecting tracks and to interchange freight cars as a condition of the granting of franchises or equivalent rights, were referred to the street railways committee.

The Board of Public Works was authorized to have all telephone and telegraph poles removed from Howe street between Fortieth street and the eastern boundary line of the city

Final passage was given the ordinance appropriating $1500 for the erection of a new warehouse on the city wharf The shipping has increased to such a large degree that it has been found absolutely necessary to provide additional warehouse facilities

The ordinance appropriating $10 000 for the improvement of Bushrod Park which was donated to the city, was also given its final passage A portion of this money is to be used for the establishment of a water plant in the park

AUTO WILL RUSH MEN TO SCENE OF CRIME

$250 APPROPRIATED FOR RENT OF MACHINE FOR NIGHT USE.

Action Follows Report That Thug is Operating in Fast Chug Wagon.

In order that the police may rush to the scene of a reported hold-up or burglary post haste, the City Council last night passed a resolution appropriating $250 for the temporary rental of an automobile, to be used only at night time. This chug-chug wagon will always be ready for instant use and there will be but little delay on the part of the police in arriving in the portion of the city where it is believed a thug is operating. The need of such a machine has been felt by the authorities during the past week, when hold-ups have been frequent occurences and crime has been rampant In the past the police have been compelled to either use the slow-going patrol wagon or wait for cars to carry them to the scene of a reported crime

The resolution, which is as follows, was passed at the instance of Mayor Mott and the other members of the Board of Police and Fire Commissioners

Resolved That the Board of Public Works be and is hereby authorized to rent an automobile for the use of the police department at night time, said rental not to exceed $250

The following letter was received from Mayor Mott by the Council, after the reading of which the resolution was presented and adopted

"Oakland, Cal, Oct 15, 1906.

"To the Honorable, the City Council of the City of Oakland

"Gentlemen At a conference this afternoon of the Police and Fire Commissioners with the Chief of Police it was the unanimous opinion of all present that an automobile, suitable for carrying at least five persons should be placed at the disposal of the police department for the transporting of officers rapidly to any portion of the city where they may be needed for immedate service I therefore recommend to your honorable body that you by resolution authorize the Board of Works to temporarily hire such a vehicle to be used exclusively by the police department in night service only

'I have the honor to remain, very respectfully yours,

'FRANK K. MOTT, Mayor"

"I understand said Councilman Elliot' that a robber with an automobile is now operating in this city and the least we can do is to meet him at his own game We ought to ask him what the speed of his machine is so that we can go as fast as he can

HURT IN LEAVING A TROLLEY CAR

Attempting to alight from a car at Fifth and Broadway W H Hamilton, a clerk, 34 years of age, was struck by a car coming from the opposite direction and received injuries which necessitated his removal to the Receiving Hospital a block distant. He sustained contusions of both legs below the knee and was sent to his home, 760 Jefferson street after his wounds were dressed

STEPPED ON A NAIL, SHE FEARED LOCKJAW

Mrs J O'Neal 35 years of age, living at 103 Third street, stepped on a tenpenny nail at her home puncturing the sole of her left foot. Fearing lockjaw the woman rushed to the Receiving Hospital where Steward Borchert dressed the wound.

A Question For the Public to Decide

Owing to the fact that the merchant is dependent upon the public and on the other hand the public is dependent upon the merchant, we think every good citizen should assist in the solving of the following question·

Every newspaper in this community wishes to have a share of advertising from every business house, and if a business house should advertise with every newspaper it would have to close its doors, as the advertising bill would more than amount to the profits made in the business Being that we are the closest to the public in our respective line of any other house, we take the liberty of asking your assistance in solving this question We wish to know which of the Oakland papers are most entitled to our patronage and which of them can do us the most good in a business way, and we use the following means to determine

At the bottom of this item you will notice a coupon with the name of the newspaper in which it appears stamped across the face, and if this is the paper you regularly read, cut the coupon out and present it to us, and we will accept the same as a $50 deposit on any new piano we carry. Only one coupon will be applied to any one piano, and every piano will be sold at our regular cash price.

We wish you to take the greatest precaution in selecting your favorite paper, as this investigation is costing us a considerable sum, and we wish to acquire the desired information. If you are not going to purchase a piano in the immediate future, bring your coupon in and we will give you free of charge a Book of Songs containing fifty of the old favorite songs.

THE WILEY B. ALLEN CO.,
Knabe Piano Dealers,
851 Broadway, Oakland.

The Tribune Coupon

THE MEN AND WOMEN

Who Enjoy the Choicest Products of the World's Commerce.

Knowledge of What Is Best More Important Than Wealth Without It.

It must be apparent to every one that qualities of the highest order are necessary to enable the best of the products of modern commerce to attain permanently to universal acceptance. However loudly heralded, they may not hope for world-wide prominence unless they meet with the general approval, not of individuals only, but of the many who have the happy faculty of selecting, enjoying and learning the real worth of the choicest products. Their commendation, consequently, becomes important to others, since to meet the requirements of the well informed of all countries the method of manufacture must be of the most perfect order and the combination the most excellent of its kind. The above is true not of food products only, but is especially applicable to medicinal agents and after nearly a quarter of a century of growth and general use the excellent remedy, Syrup of Figs, is everywhere accepted, throughout the world as the best of family laxatives. Its quality is due not only to the excellence of the combination of the laxative and carminative principles of plants known to act most beneficially on the system and presented in the form of a pleasant and refreshing liquid, but also to the method of manufacture of the California Fig Syrup Co., which ensures that uniformity and purity essential in a remedy intended for family use. Ask any physician who is well informed and he will answer at once that it is an excellent laxative. If at all eminent in his profession and has made a special study of laxatives and their effects upon the system he will tell you that it is the best of family laxatives, because it is simple and wholesome and cleanses and sweetens the system effectually, when a laxative is needed, without any unpleasant after-effects. Every well-informed druggist of reputable standing knows that Syrup of Figs is an excellent laxative and is glad to sell it, at the regular price of fifty cents per bottle, because it gives general satisfaction, but one should remember that in order to get the beneficial effects of Syrup of Figs it is necessary to buy the genuine, which is sold in original packages only; the name of the remedy—Syrup of Figs and also the full name of the Company—California Fig Syrup Co.—printed on the front of every package.

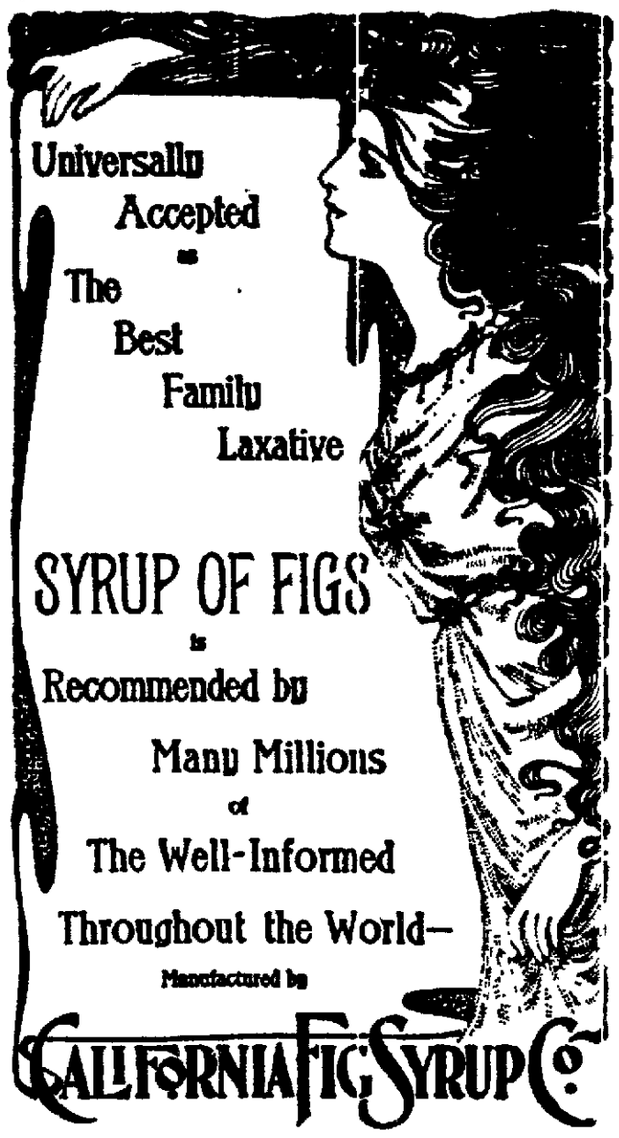

SYRUP OF FIGS
is
Recommended by
Many Millions
of
The Well-Informed
Throughout the World—
Manufactured by
CALIFORNIA FIG SYRUP CO.
San Francisco, Cal.
Louisville, Ky. New York, N. Y.

FOR SALE BY ALL LEADING DRUGGISTS. PRICE FIFTY CENTS PER BOTTLE.

Why the Central Bank is forced to enlarge

Because Oakland is growing fast and the Central Bank is growing faster.

Way back, about fourteen years ago, the Central Bank first opened its doors in a very modest store on Broadway. It's principles were right and business grew rapidly.

Then a magnificent building was erected at Fourteenth and Broadway. The bank did not need all the street floor at first, so part was rented.

Still the Central Bank and Oakland grew together, and now the bank needs more room. So partitions are being torn down to accommodate its many patrons.

The growth of the Central Bank is not phenomenal. Any commercial or financial concern that is fortunate enough to be located in Oakland and that will not be swerved from practices that are safe, progressive and right, is assured of success.

In a few weeks—maybe a month or so—you will be welcome to the newer and more beautiful home of the Central Bank.

And in the meantime everything will go on as usual and safety deposit boxes—impregnable as Gibraltar—will be rented for $4.00 a year.

CENTRAL BANK
Fourteenth and Broadway

The Year Around
necessitates
A Gas Range and a Water Heater

Because the fire is always quick, clean and cheap to

No charge. Phone or write for our lady demonstrator.

COOK with GAS

Oakland Gas, Light and Heat Company
Thirteenth and Clay Streets, Oakland, Cal.

Its Taste Tells of Quality

This beer is more than just pure. The ingredients are of the highest quality, as well as pure—and that tells in the taste of

Anheuser-Busch

Pale Lager and Faust On Draught

Look for the sign of the "Eagle A"

Served at First-Class Cafes and Bars.

Hanson & Kahler, Distributors
Eighth and Webster, Oakland, Cal.

LEATHER GOODS STAMPED Tribune Office

BERKELEY : UNIVERSITY OF CALIFORNIA : ALAMEDA

NEW STORAGE TANKS VOTED

City Electrician Will Place Them at Municipal Light Plant.

ALAMEDA, Oct. 16.—The city electrician was last evening instructed to place additional oil storage tanks at the municipal light plant. A lot was recently purchased for this purpose from the Kennedy estate. The bid for feed for the fire department was awarded to Rhodes & Jamieson.

The report of the municipal light plant for September was filed.

The communication of Chief of Police Conrad requesting the appointment of William Wahmuth as a detective was read. Trustee Forderer favored the appointment and the appointment was made, an ordinance to that effect being introduced.

The request of Superintendent of Schools Moore to have additional counsel employed to press the condemnation suit against J. E. Oltman, after considerable discussion, was filed. The trustees expressed themselves as satisfied that the City Attorney would be able to handle the case alone. Oltman owns a lot at the back o fthe Wilson school which the Board of Education is anxious to secure for enlarging the school.

The application of Burch & Reiss for a refund on the $25 licenses they paid when they brought a dog show here was denied. Trustee Boehmer desired to refund $10 of the license.

The application of Louis Guddall to be appointed a special policeman was granted.

Charles Day applied for a liquor license to run a saloon on the Webster street roadway. The application was referred to the committee of the whole.

An ordinance increasing the salary of the city electrician to $175 a month was passed, the increase taking effect the first of October.

Trustee Boehmer introduced a resolution increasing the salary of the city engineer to $100 a month, dating from October 1. The resolution passed. The salary of O. Leydecker, an employe of the municipal light plant, was raised from $75 to $85.

A resolution was introduced for the improving of the sewer on Encinal avenue between Grand and Paru streets.

UP TO THE COOK.

Jack (after acceptance)—Shall I speak to your father now?

Helen—Mercy, no! Not to him!

Jack—Your mother, then?

Helen—No, no! You must ask the cook if she would object to one more in the family.—Los Angeles Herald.

SLEUTH DOG WINS PRIZE

Rock Prince Takes Silver Goblet at Stockton Kennel Club Show.

BERKELEY, Oct. 16.—Rock Prince the Airedale terrier that has won distinction by working with his master, Policeman E. M. Tidd, on the Berkeley police force, has earned further laurels by winning the first prize in his class at the dog show just completed at Stockton. The valuable dog, which is now widely known as the "detective dog," easily distanced all competitors and carried off a handsome solid silver goblet. The show was held under the auspices of the Stockton Kennel Club and Rock Prince earned many compliments from the judges on his fine showing.

"Sierra Wawona," another Aairedale owned by Tidd, took the first prize, a silver goblet, for female dogs. Kragmore Cracksman and Faith Inglewood, highly bred collies from Policeman Tidd's kennels, came within an ace of taking the first prizes offered for collies. They took second prizes, losing to the animals entered by A. Ellery, a San Francisco banker, whose dogs are valued at $2500 and $1000 respectively.

Rock Prince, however, was the wonder of the show, and Policeman Tidd was besieged with questions as to how the sagacious animal aids him in running down criminals.

POLICE BY TELEPHONE HEAR WOMAN BEATEN

ALAMEDA, October 16.—The fear that burglars are about to operate in this city is causing all kinds of wild reports to come in at the police station. It is now unsafe to be seen traveling along the streets after ten o'clock. The police are swamped with reports from residents, who desire that an officer be sent to their neighborhood immediately to take into custody a suspicious character. The officers have found many times that the suspicious characters have been well-known residents. The residents are thoroughly alarmed over the crime in other cities and their fear compels them to make all sorts of reports to the police.

INDICTED MAN TO ESCAPE PENITENTIARY MAY SACRIFICE HIS HANDSOME HOME

S. A. D. Puter and His Residence on Spruce Street, Berkeley.

S. A. D. Puter Could Get Fancy Price for His Residence to Fight Charges Against Him of Defrauding the United States Government.

BERKELEY, Oct. 16.—Will the handsome residence of S. A. D. Puter, the Berkeleyan held for trial in Oregon on the charge of defrauding the government of large tracts of land, go under the hammer is the question that is now being asked in the North Berkeley district where he resided. Puter occupied the handsome premises at 1617 Spruce street, which are still pointed out as one of the natty places in the exclusive North End community.

Although the showy dwelling is still occupied by the accused man's family, it is believed that it will be sacrificed to keep Puter from serving a term in the penitentiary. The charges against Puter are severe and Francis J. Heney, the United States District Attorney, is making every effort to weave an indiscriminating mesh about the accused man.

The Puter house and grounds would bring several thousand dollars, and real estate men are looking on it as a fancy offering that would easily attract the attention of a large purchaser.

WON SOCIAL TRIUMPH IN SOUTHLAND

MISS GRACE E. FOULDS.
A prominent College Girl who has just returned from a trip to the Southern portion of the State.

BERKELEY, October 16.—Miss Grace Foulds, daughter of Mr. and Mrs. J. E. Foulds of 2331 Bancroft way, has just returned from a trip of social triumphs in the southern portion of the State. She passed considerable time at Los Angeles and the principal watering places, where she was lavishly entertained.

Miss Foulds is prominent socially at the University of California, where she is a member of the Gamma Phi Beta fraternity. She is an expert equestrienne and one of her favorite pastimes is long trips on horseback.

OPEN AIR RALLY TO BE HELD TONIGHT

ALAMEDA, October 16.—The Independence League is to hold an open-air rally this evening on Park street. The county candidates are to be present to talk from the bandstand.

ALIMONY FOR MRS. GURNEE

Husband Says Wife Merely Desires Notoriety for a Stage Career.

MARTINEZ, Oct. 16.—The divorce suit of G. H. Gurnee, who asks for a separation from his wife, came up before Judge Wells yesterday. Asa V. Mendenhall represented Mrs. Gurnee.

The defendant was granted $150 per month alimony from the date her husband left her, $100 costs and $250 attorney's fees.

George Hinman Gurnee, Yale '95 and a member of the New York bar, who sued his beautiful wife Lillian Irving Gurnee for divorce after nineteen days of married life, was interviewed by a TRIBUNE representative last night for the first time since the sensational complaint and cross complaint were filed by the respective parties.

"My wife is going on the stage," said Gurnee, "and all she wants is notoriety. She told me that she had ambitions for the footlights after I married her. When we reached Oakland from New York I spent three or four days in an automobile looking for a furnished house for her. We were at the Hotel Touraine then. I said nothing to dash her footlight hopes.

MET IN HOTEL.

"I have known her for four years. I met her at Atlantic City while on an automobile tour from New York city. She was a guest at the Marlborough hotel and we met through a mutual friend. She never got along well with her mother, who is a fine woman, and was sorry to learn today that she is very ill. When we came west I secured the best staterooms on the Pennsylvania limited and the Overland, but the accommodations did not suit her on either train. On arriving in Oakland she took pleasure in insulting me everywhere—at restaurants, hotels and at my residence in Stege. It became so bad I had to bring suit.

"From her actions on the train and at the hotels it is evident to me that Mrs. Gurnee married me for my money. I have $20,000 a year and she knew it. I am obliged to go to Martinez tomorrow to defend myself against her application for $250 a month alimony and $1000 counsel fees.

SISTER ENSTRANGED.

"She alleges in her cross-complaint that I was habitually intemperate, but that is false and has to be proved. Is it any wonder a man would drink who has a wife that continually insulted him in public? While in New York I resided at the Yale Club, 30 West Forty-fourth street. I regret that the New York papers have written so much of the case, as they make me out a drunkard and now my own sister won't write to me. I have not relative in the world but her, and it hits me pretty hard. I am still living at Stege, but I carry a gun to protect myself from the footpads that are said to be operating in my vicinity."

Mrs. Gurnee left town yesterday afternoon for a brief rest in the country. The divorce has had an appreciable effect upon her beauty. She looks care-worn and worried, much of which is due to her desire to return east, and also to the severe illness of her mother. The young bride, who is only 19, never goes out in public without a chaperon, and avoids the fashionable gatherings of society on account of the comment that she invariably creates whenever she enters their portals.

PERSONAL NOTES FROM THE COLLEGE TOWN

BERKELEY, Oct. 16.—C. P. Neilsen and wife of 2330 Fulton street are visiting in Ben Lomond, Santa Cruz county.

Miss Louise Adams of 2222 Bancroft Way has returned from a short visit in San Jose.

Mrs. L. Cooper of 2311 Bowditch has gone to Boston, where she will visit during the winter.

Mr. and Mrs. E. P. Arnold, Jr., returned Saturday from a visit of several weeks at Carmel-by-the-Sea.

Mr. and Mrs. John Kenneth Ferguson are entertaining friends at their home on Hilegass avenue of this city.

Mrs. L. L. Gage and her little daughter and Mrs. Marjorie Gage returned to North Berkeley yesterday from Glen Ellen.

E. B. Smith and wife, who have been residents of Berkeley for some time, with their residence at 2400 Durant, have moved to Oakland, where they expect to reside permanently.

Miss Margaret Claussen, teacher in the San Pablo school, has gone to Salinas, where she will spend her vacation with her mother, who resides near that city.

Daly Wilkinson, who has been engaged in installing the new exchange for the Sunset Telephone Company in this city for the past two months, left yesterday for Tacoma, Wash.

W. R. Servis has returned from a month's visit in the Eastern states. During his absence he visited Chicago, New York, Washington and Milwaukee, and had a very enjoyable trip as well as profitable business trip.

Frank C. Russell and his brother, Clarke, arrived yesterday from Riverside, where they attended the wedding of a friend. The former is on a local paper and his brother will make his home in Berkeley.

Mrs. Bernard and Mrs. Lincoln, two fashionable dressmakers of San Francisco, have located in Berkeley at 1917 Oregon, near Grove, where they will conduct up-to-date dressmaking parlors.

Rev. A. S. Lutz leaves today for San Jose, where he goes to attend the annual conference of the M. E. church South. Mr. Lutz has many friends in Berkeley who are hoping that he will be returned to this charge for another year.

Miss Isabella Patterson, Mrs. O. P. Kistler, Miss Edwin Sherrett, Mrs. G. Williams and Mrs. M. C. Cartwright, who attended the annual State meeting of the Women's Christian Temperance Union at Watsonville, Santa Cruz county, have returned to their homes in this city.

Rev. R. P. Shepard, pastor of the Christian church in this city, left this morning for Pomona, where he will be joined by friends. From there he will proceed to Arizona for a hunting trip of several weeks' duration.

P. F. Bradhoff and wife have returned from the southern part of the State, where they spent the past month visiting relatives.

N. P. Williams has returned from a few days' visit in Willows.

Mrs. S. S. McCurdy was a recent visitor with friends in San Rafael.

Charles F. Scott has returned from a business trip to Riverside.

Mr. and Mrs. Frank Phillips are sojourning at Siegler Hot Springs.

Scott Martin spent last week at the home of his uncle, J. F. Martin, at Pomona.

Mr. and Mrs. J. F. Devendorf have gone to Carmel-by-the-Sea for a vacation visit.

Miss Ethel Proudfoot spent a few days recently with the Dollars family in Marin county.

C. A. Woodruff and family of San Francisco have taken apartments at 25[illegible]1 Virginia street.

Mrs. W. Maxwell and Mrs. F. J. Ward of San Rafael spent last Saturday with Berkeley friends.

Mrs. L. V. [illegible] has returned from the [illegible] county [illegible] [illegible] [illegible]

EXIT BILL, THE DOG MAN

Historic Lunch Counter to Give Way to a French Restaurant.

BERKELEY, October 16.—"Bill, the Dog Man," will soon be no more. The historic old lunch counter is soon to become a thing of the past, while the proprietor will be born again as "Bill, the French restaurateur." Realizing that "Bill" was about to lose his identity the collegians invited him to address them at their football rally last Friday night. "Bill" was there with bells, and, after refusing to throw any light upon the chemical composition of "dogs," the staple of the Center street lunch counter, roundly berated the students for their lack of enthusiasm.

He declared that the Blue and Gold team was a winner if the rooters would only "boost it with the strength of their lungs and throats." He told the rooters that they didn't know they were living. As a result of the stirring words of the restaurateur, there was an immediate revival of enthusiasm on the part of the rooters. Only those who were present at Saturday's game know how well California rooted then. There are some who say that the game would never have been won for the Blue and Gold had it not been for the exhortation of "Bill" the night before.

And now the old lunch counter where college politicians were wont to gather and where hundreds of short-lived committees have met to discuss the vital questions of the hour, is about to pass out of existence simultaneously with the opening in another location in the college town of a French restaurant without wine.

RUSTIC LOGS FOR SENIORS

Furnishings for Senior Hall Have Arrived—Will Soon Be in Place.

BERKELEY, Oct. 16.—The final furnishings of Senior hall, built by the Golden Bear Society of the University of California, will be completed within a few days. A large number of logs which have arrived on th ecampus will be made into benches and stands of the pattern of the old-fashioned log house.

All the fittings will be simple in the extreme. The windows, however, will be of stained glass. Each glass as it graduates from the university will leave as a memento a window which will display the class numerals, set off with artistic designings.

Senior hall is to be used exclusively by the men of the senior class. Co-eds and lower classmen will have no place within its precincts. A body of rules has been drawn up forbidding card-playing and drinking within the rooms of the hall.

PEDDLER ARRESTED; NO LICENSE

ALAMEDA, October 16.—S. Takashi, a Japanese peddler, was arrested yesterday for selling his wares without obtaining the necessary permit. After paying the required amount the Japanese was allowed his freedom.

HEAVY TRAINS NEARLY CRASH

Key Route Motorman by Quick Action Prevents a Bad Collision.

BERKELEY, Oct. 16.—Passengers waiting for trains at Berkeley station at 7 o'clock last night held their breaths as the Key Route train rushed by the depot, narrowly missing Car 191 of the Telegraph avenue line, which was on the same track. The street car had already started before the motorman noticed the approach of the Key Route from Dwight way. Then a hurried effort was made to back the car but a collision would have occurred had not the motorman on the Key Route train slowed down. He was not a minute too soon, as the train from San Francisco was heavily loaded with passengers, and the electric vehicles escaped each other by but a few inches.

SIX MANUSCRIPTS FOR COLLEGE PLAYS

BERKELEY, October 16.—The close of the competition for the junior farce and curtain raiser yesterday afternoon brought with it a total of four manuscrips for the curtain raiser and two for the farce. The committee which will choose the play to be presented by the junior class of the university met last night at the Alpha Phi House and read the manuscrips for the curtain raiser.

General excellence in the plays is reported by the committee and the successful curtain raiser will be chosen at the next meeting. Tryouts for parts in the cast will be held within a few days after a choice is made and preparations for staging the play begun.

MORNING CONCERT AT UNITARIAN CHURCH

ALAMEDA, Oct. 16.—The music section of the Adelphian club met this morning at the Unitarian church, where the membership listened to the following delightful program:

Piano Solo—
Ballade op. 47 .... Chopin
Miss Elizabeth Simpson.
Song, "A Swan" .... Greig
Mrs. E. L. Cave.
Contralto Solo—
Tur Decesti .... Lotti
Miss Edith Stetson.
Piano Solo—
(a) Romanza .... Schumann
(b) Valse Impromptu .... Liszt
Miss Simpson.
Song, "Roses in June" Ludwig .. German
Mrs. E. L. Cave.
Contralto Solo—
"At Nightfall" .... Metcalf
Miss Edith Stetson.

GIRL INJURED WHILE SHOOTING THE CHUTES

BERKELEY, Oct. 16.—While "shooting the chutes" in her back yard at 2211 Durant avenue, 13-year-old Helen Lawton, daughter of F. H. Lawton, fell from a height of twenty feet, dislocating her right ankle and breaking her right leg. It was feared at first that she had sustained other injuries, but Dr. Rowell, who was summoned to attend her, declares that she is not internally injured.

$27,000 INVOLVED IN A REAL ESTATE DEAL

BERKELEY, October 16.—A deal of unusual importance in local business property was closed today when Roy Young and D. Winter purchased the southwest corner of Allston way and Fulton street. The owner of the property was M. P. W. Albee, and $27,000 was the figure of the transaction.

SOCIETY GIRL IN VAUDEVILLE

Miss Rose Bittley Will Assist Members of Concordia Club.

BERKELEY, October 16.—Interest is being taken in local clubdom in the vaudeville show to be given by the Concordia Club on the evening of October 23. Several well-known artists who are members of the club are faithfully rehearsing for the affair, which will be one of the leading events in College Town social life this winter. Miss Rose Bittley, a talented Berkeley girl, will assist the Concordia Club boys, whose show will be their second annual entertainment.

WILL LECTURE ON SOUTH SEA ISLANDS

ALAMEDA, Oct. 16.—Captain Hiram G. Morse is to deliver an illustrated lecture on the South Sea Islands at the Unitarian Club tomorrow evening. Captain Morse passed many years among the tropical isles and has a number of excellent views to accompany his talk. Forty years ago Captain Morse was commanding a vessel plying to the island, and his knowledge of the natives and their land is complete. There will be an excellent musical program as a prelude to the lecture.

CHILD WHO HAD BAD FALL WILL RECOVER

ALAMEDA, Oct. 16.—The 5-year-old son of Gerald Goggin, who on last Tuesday was injured by falling from a window of the second story of the Goggin residence on San Jose avenue, is now on the road to recovery.

SOCIAL SET IN DRAMATICS

Sword and Buckle Club Formed and Play is Being Rehearsed.

BERKELEY, Oct. 16.—Society people of Berkeley have organised a new dramatic organization to be known as the Sword and Buckle Dramatic club. The club has for its aim the furtherance of good amateur dramatics and the general pursuit of histrionic perfection. Arrangements have already been completed for the first play, which is being rehearsed by a cast selected from among the members. Morgan Seavey has been engaged to coach the production. Each of the aspirants for Thespian honors is showing considerable promise. Lovers of good amateur dramatics may be sure of some excellent execution along histrionic lines while the Sword and Buckle holds the boards.

FATALLY HURT BENEATH CAR

Japanese Gardner Meets With Accident While Riding Bicycle.

ALAMEDA, Oct. 16.—H. Marayuma, a Japanese gardener, was fatally injured yesterday afternoon when he was struck by a car of the Santa Clara avenue line at Union street. The Japanese was riding a bicycle and had just turned into the avenue from Union street. He rode directly in front of the car and before Motorman Adams was able to bring it to a stop the Japanese was hurled to the ground and under the fender. He was dragged for considerable distance and it was necessary for the conductor to crawl beneath the car to release the injured man. He was taken to the Receiving Hospital, where an examination made by Dr. W. L. Stidham showed that a lung had been punctured and two ribs broken. An ugly gash in the head showed where the car had dragged the man. It is thought that his injuries are of such a nature that he will be unable to survive. The man lived at 2420 Lincoln avenue.

GUNS SALUTE DUCK SEASON

Richmond Hunters Return From Marshes With Well Filled Bags.

RICHMOND, Oct. 16.—Sunrise yesterday morning found a goodly sprinkling of Richmond sportsmen perched upon the shores of the bay and marshes in this vicinity, awaiting the melodious quack! quack! of the mallard, the canvas back, or the blue bill. Those fortunate enough to possess boats or yachts held a more commanding position behind blinds and adjacent to the feeding grounds of the duck. Many good bags are reported and the sport promises to be good here for several days.

Mrs. Margaret Jacka has sued her husband, Samuel Jacka, of this place, for divorce, alleging non-support.

Mrs. Mary Weaver McCauley, director of the San Jose oratorio, delighted the congregation at the Methodist Episcopal church last evening by the rendition of a splendid solo.

NEWS NOTES.

Last evening at A. O. U. W. hall the ladies of the Degree of Honor, entertained members of their order and the members of Richmond Lodge No. 379, A. O. U. W. Ice cream and light refreshments were served.

At the regular meeting of the Knights of the Maccabees last night three candidates were initiated into the local tent. Following the work a smoker was given and refreshments served.

George E. Searcy, Republican nominee for the office of tax collector, has returned to his home in Richmond, after a strenuous week at campaigning in the upper end of the county.

A. L. Spalding, a student at the Berkeley Baptist Theological seminary, filled the pulpit at the Richmond First Baptist church Sunday evening.

The game of ball scheduled to take place Sunday afternoon at East Shore Park between the Puck Rye aggregation and the locals, was called off at the request of the management of the former team.

Dr. J. W. O'Brien, formerly of the Women's hospital of Sacramento, has arrived in Richmond and will open an office here.

Lieutenant Charles E. Lucas of the Philippine constabulary, and Mrs. Lucas, are guests at the home of W. A. Lucas. Mr. Lucas is returning to his military duties in the Philippines, accompanied by his bride, whom he married in his old home town in Kansas. The young couple will sail on the steamship Doric in a few days.

GILLETT TO SPEAK.

Voters of Richmond will have an opportunity to listen to a discussion of the political questions before the people this fall from both Republican and Democratic standpoints the latter part of the month. Hon. J. N. Gillett will speak here on the evening of October 27. The date of the Democratic rally has not yet been set by the Democratic Central Committee.

Mrs. S. R. Curry and her daughter, Miss Janice, are visiting at the home of Mrs. Curry's mother at Folsom.

ALAMEDA SOCIAL NOTES.

ALAMEDA, Oct. 16.—Mrs. E. H. Brown and her daughter, Miss Ethel, who for many years resided here, have taken a house at 1395 Harrison street, Oakland.

Mrs. J. L. Taylor entertained at a delightful musical at her home on Santa Clara avenue last evening.

The wedding of Miss Mary Raphael and Edgar Rourke was solemnized at St. Joseph's church here yesterday morning. After a honeymoon spent in the southern part of the State the couple will make this city their home.

Mrs. George Barnes Bird is to deliver an address before the Contemporary Club in San Francisco next Monday. She is to talk on Ibsen.

Miss Maud Scott is much feted of late. During the past week she has been the motif of many pleasant affairs and all interest now centers in her marriage to Ernest McCandish on the evening of the 25th.

The lower senior class at the High school is arranging to give a dance at the end of this month.

RISING BREAST

And many other painful and serious ailments from which most mothers suffer, can be avoided by the use of "Mother's Friend." This great remedy is a God-send to women, carrying them through their most critical ordeal with safety and no pain. No woman who uses "Mother's Friend" need fear the suffering and danger incident to birth; for it robs the ordeal of its horror and insures safety to life of mother and child, and leaves her in a condition more favorable to speedy recovery. The child is also healthy, strong and good natured. Our book "Motherhood," is worth its weight in gold to every woman, and will be sent free in plain envelope by addressing application to Bradfield Regulator Co. Atlanta, Ga.

MOTHER'S FRIEND

Absolutely Pure

NO ADULTERATION

Pure Cream Tartar and Pure Bicarbonate Soda Only

SOLD on MERIT

J. A. Folger & Co. San Francisco

CURE CATARRH NOW.

Do Not Wait Until Winter or Disease Will Become Chronic.

Many people in Oakland are beginning to cough and hack with the fall symptoms of disagreeable and offensive catarrh. The tongue is coated in the morning, and they do not sleep well at night on account of disagreeable tickling and dropping at the back of the throat as a result of catarrh. Before the disease becomes chronic they should use Hyomei and get complete freedom from their catarrhal troubles.

If you neglect to treat catarrh when it first comes on, the chances are that it will become so firmly rooted and deep-seated that it will bother you all winter and may become chroic and almost incurable.

The first day's use of Hyomei will show a decided improvement in health, and in a short time there will be no further trouble, and you will be free from catarrh, and coughs and colds will not bother you during the winter.

The complete Hyomei outfit costs but $1.00, extra bottles, if needed, 50 cents. We do not want anyone's money unless Hyomei gives relief and cure, and we absolutely agree that money will be refunded unless the remedy gives satisfaction.

All druggists should be able to supply you with Hyomei or we will send it by mail on receipt of price, and every package is sold with the distinct understanding that it costs nothing unless it cures. Write us today for a symptom blank, which we will send you free, together with treatise on Catarrh and how to cure it. When you fill in and return to us the symptom blank, our consulting physician will give your case the best care and attention, and write you a letter of advice without charge. The R. T. Booth Company, Buffalo, N. Y.

Aches

of some kind are the heritage of nearly every one, from the infant and the colic, the middle aged and the distressing, miserable headache, to the aged with nervous, muscular and rheumatic pains.

A remedy to relieve in all cases must be founded on the right principle and that accounts for the wonderful success of

Dr. Miles' Anti-Pain Cure

They never fail to cure all cases of pain, because they treat the pain source—the nerves. By soothing the irritated nerves they lessen the tension, build up the strength, set the blood coursing through the veins and thus allay all pain.

"Periodic headaches, that unfitted me for business, several days at a time, has been my life experience. I found first relief in Dr. Miles' Anti-Pain Pills, and since then I invariably ward them off by taking a pill when I feel them coming on."

E. M. MOOBERRY, Windsor, Ill.

The first package will benefit; if not the druggist will return your money. 25 doses 25 cents. Never sold in bulk.

THE TRIBUNE'S PAGE OF SPORTS EDITED BY EDDIE SMITH

HORSEMEN TAKE BIG INTEREST IN COAST

NEW YORK OWNERS PLAN TO SHIP AFTER THE BELMONT MEET.

President Williams Distributes Circulars Concerning Hotel Accommodations, Etc.

By LEE DEMIER.

James H Scanlan the hustling press agent for the New California Jockey club writes me from New York that never before has such interest been taken by New York horsemen in general in the racing game on the coast this winter

Scanlan says that President Williams is devoting considerable attention to the matter of hotel accommodations in San Francisco Oakland Berkeley and Alameda and that thousands of circulars have been distributed among the book makers and horsemen giving the names of the numerous available places

He said that Williams has the assurance of the coming of many horsemen with good handicap material and that they will ship their charges right after the Belmont meeting to Emeryville Scanlan states that he will leave New York for San Francisco about November 1

* * *

Author Harris took down a purse when his old bread winner Dan Collins captured the third race on the card at Dallas Texas yesterday

* * *

Fresh from the scene of the sport of kings Owner and Trainer Walter Jennings stopped off the Overland train which arrived from New York last night The horse car carrying his Eastern division was not unloaded until this morning Among them were such noted performers as Proper Shot Gun Blondy and Jocund Mr Jennings said he is negotiating to buy another ranch

* * *

Gus Abercrombie who was the book keeper and cashier of the defunct Pacific Coast Jockey club died at his home in San Francisco of consumption He had many friends among horsemen who will be sorry to learn of his death He was a native of Houston Texas

* * *

Said Frankie Neil yesterday as he dismounted from Distributor whom he had been galloping around the Emeryville track "The promoters who are putting on the fight between Attell and Baker will be looking for me to challenge the winner but there will be nothing doing unless I see the cash in sight"

* * *

Horseman Bill Green is out hustling for Senator Frank Leavitt and Cook

* * *

Jim Neil writes from New York that he is a real live manager on Broadway Neil has full charge of the Gans Nelson pictures which are drawing large crowds at one of the New York theaters

* * *

Word comes from New York that two of the most prominent owners on the American turf Messrs Whitney and Thomas asked J E Seagram to put a price on Parslane The turfman replied that his two year old was not for sale

* * *

The new starting barrier was not put in operation during the races at Belmont Park as was expected When an official was asked why it had not been tried he declared that it was too complicated The stewards have decided to use the old gate and to cling to the old method of starting—from a standstill while the horses are marshaled

* * *

Foreman John O'Malley who has charge of the Oakland stable said that he has a Hindoo in his stable that he will spring on the Emeryville in the near future

* * *

It is reported that Bookmaker Joe Harkins who is seriously ill in San Francisco Mr Harlan who left Seattle right after the meeting to Nebraska to hunt for bear had to cut till his trip

* * *

W O B Macdonough has sent a number of yerlings to Elmer Wimmer to be wintered and trained for next season Mr Macdonough it is understood intends to place his horses for next season with different trainers His stable will be a more extensive one than he has yet raced

* * *

A dispatch from Pittsburg states that it is now certain that a race track will be opened in that vicinity next year The promoters are Congressman Joseph L Rhinock of Kentucky and Matt J Winn president of the American Turf Association

* * *

Barkelmore broke down in his last start at Louisville and will be returned

* * *

Word comes from New York that Jockey Herb Radtke will ride at Emeryville and Ascot this winter

* * *

Oxford with 118 pound up established a new world's record for the six and a half furlongs journey at Belmont yesterday covering the distance in 1 18⅘. The best previous record was held by Aeronaut made at the same course October 9 1905 The latter's time for the distance was 1 18 2-5

* * *

A killing was made on Hector winner of the third race at Louisville yesterday He was backed from 4 down to 2 to 2 The Sails also bookies were hit to the tune of $6000

* * *

The stakes of the New California Jockey club close on October 29 Secretary Treat said yesterday the entries received up to date surpassed all expectations

* * *

Handicapper Horace Egebert is due here from New York the latter part of the week

CLICQUOT

CHAMPAGNE

—Imported direct from France bears the additional label

A. VIGNIER CO. SAN FRANCISCO SOLE AGENTS FOR THE PACIFIC COAST

This Incomparable French champagne is especially prepared to suit the taste of the American market.

Refuse Substitutes

P. N. HANRAHAN & CO. Oakland Agents

THOMPSON HAS REMARKABLE ENDURANCE

CYCLONE GOES FOUR FAST ROUNDS WITHOUT STOPPING.

Fight Tomorrow Night With Dick Hyland Promises to Be Hot One.

After a strenuous day in the gymnasium Cyclone Thompson found himself last night within one and a quarter pounds of the stipulated 133 pounds, at which weight he will meet Fighting Dick Hyland tomorrow night at Colma

Ideal weather prevailed at Shannon's Villa at San Rafael and the admirers of Cy turned out in large numbers to watch him box four fast rounds with Jack Cordell Without taking a breathing spell that is to sit down between rounds Thompson showed a wonderful burst of speed and liking for that particular part of his training routine After each round was the full three minutes Thompson walked around the ring without even the dash of a little water to refresh him

That he is a glutton for work and that he can assimilate punishment was apparent when he boxed so furiously with Cordell and then took up his regular gymnasium assignment

MANY FRIENDS

The Cyclone has made a host of friends by his faithful training and when he enters the ring Wednesday night he will have a great many supporters It is true that Hyland will be a slight favorite over Thompson on account of Dick's being a local boy but if past performances are taken into consideration the Cyclone money will be much in evidence long before the gong sounds The Los Angeles battle with Hyland, in which the latter was defeated on a foul is still fresh in the minds of those who bet on prizefights The makers of prices want to know why Hyland fouled Thompson It can only be figured that Thompson was leading and had it on Hyland a trifle when the foul blow was struck It stands to reason that a man winning is not going to lose on a foul is the way the fans look at it

Dick Fitzpatrick Frank Edwards Roughhouse McDonald and a few others entertained Fighting Dick Hyland yesterday in the latter's training quarters at Colma Dick is below weight now and when he steps into the ring Wednesday night to give battle with Thomas he will be strong and ready to fight the best bout of his budding career

SAY FIGHTERS ARE KILLING GAME

It looks as though the fighters themselves by stalls and phony goes were killing the fighting game quicker than the law is says an exchange

About three years ago a flock of heavy weights were clamoring for the title They were accommodated one by one by a gentleman of the name of Jeffries

He even went back and gave them another chance and after cleaning them out quicker than benzine he retired to a farm in Southern California Since that time we have not had a heavyweight who was worth a dish of beans We have a lot of bull merchants who trim a few poor old tramps go on the road yell a lot of stuff about being a comer

There has not been a good, ripe man in the big division since Jeff left and from the looks of the crop now it will be quite a while before one does show up

There is another gentleman named Gans who was formerly employed peeling oysters in Baltimore He has been peddling lefts and rights for about fifteen years gradually killing off a certain class of mittslingers known as lightweights In the last two years this man Gans has wiped the map clean

There was a roughhouse guy by the name of Nelson who took all the white boys and beat them good and plenty

He thought he might beat this colored gentleman and for about two hours at Goldfield gave it a try

The man who peeled the oysters almost peeled him alive and from the latest reports they say that the man by the name of Nelson will remain in the hay for some time

Nelson was the last of the good lightweights

Right now we neither have a good lightweight nor a good heavyweight, excepting of course the two demons who have trimmed the ring

The Cry of Fashion

is chains! chains! chains! The best and handsomest gold filled chains are

Simmons Watch Chains

The practical difference between them and all-gold ones is the difference in price We offer a large assortment to select from

J. Treager JEWELER

Has a complete assortment Call and see them in our new store

858 Washington Street

First Jewelry Store north of Seventh street.

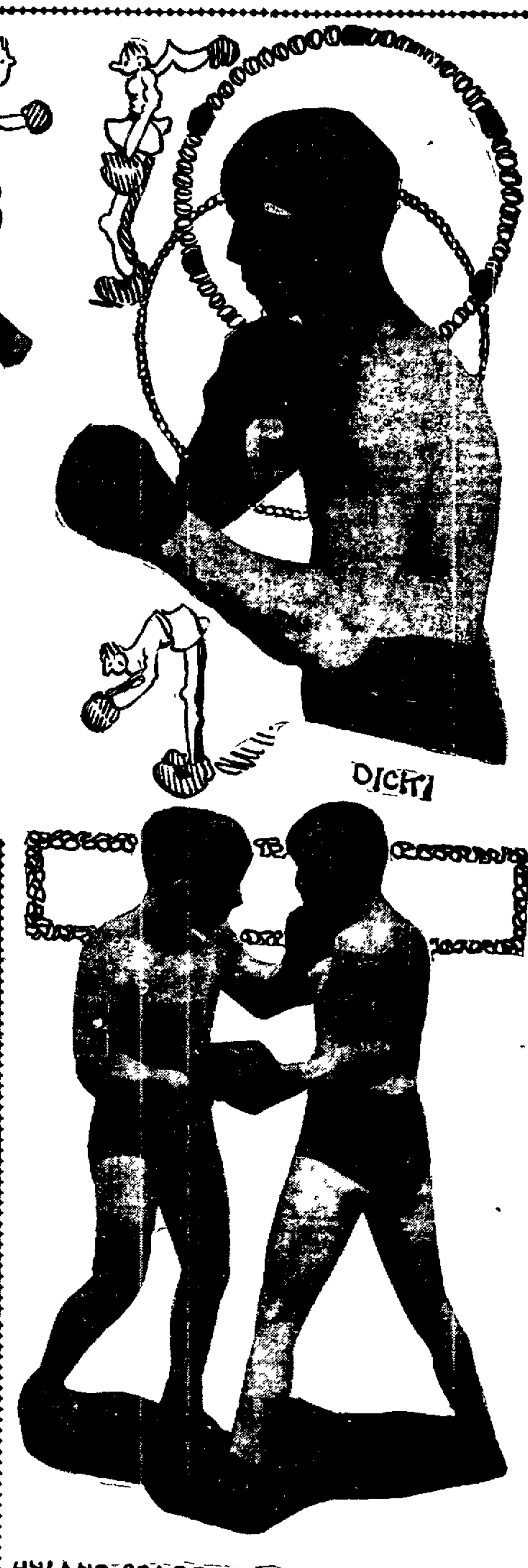

Fighting poses of Dick Hyland and "Cyclone" Thompson, who meet at Colma tomorrow evening, and a view of Hyland Sparring with "Iron Man" Charlie Dunn.

"L' ENVOY"

(With Apologies to Rudyard Kipling)

When earth's last Ball Game is finished and the crowd has passed from the stand
When the youngest fan has subsided and gone to the Promised Land
We shall rest and, Gosh! but we'll need it, knock off for a season or two
Till the greatest of all the Series shall set us to root anew.

Then all the Fans shall be happy; they shall sit in a shady stand
They shall smoke their clear Havanas and list to the Heavenly Band,
They shall see real stars in the diamond and watch them swat the ball
They shall cheer for an age at a sitting and never grow tired at all

And no one shall be a Knocker, and none of the Fans shall blame
For no one shall make an error and no one shall call out 'Shame'
You thief! you robber! you lobster!"
But each in his accustomed seat
Shall call it a just decision and know that his team will beat
—Gerard Smith in The Bohemian.

HERE'S A FIGHT WHO'S REAL CHAMPS?

The Young American baseball team disputes the claim of the Lincolns to the championship of Oakland

The Young Americans have been organized since February 1905, while the Lincolns have only been organized two weeks The Young Americans have beaten every team in Oakland, including the Grants whom they beat by a score of 3 to 2 They therefore think they have a better claim to the title than the Lincolns

Their line-up is Ev Dill, pitcher, Monk Dill catcher A Cushing 1st base C Filweiler, 2d base C Westover shortstop B Pease, 3d base, S Ward left field C Chalmers, center field and C Pease right field

The Young Americans defeated the Lincolns last Summer three times, though the Lincolns did not have the same team as the present one They play this team next Saturday

FINGER CRUSHED BY TWO BOWLING BALLS

Charles Keller, a porter 70 years of age met with a peculiar accident in the bowling alleys at Thirteenth and Clay last night His finger was caught between two of the large balls and a three-inch gash was made in the index digit of the right hand The injury was dressed at the Receiving Hospital

Wounds, Bruises and Burns

By applying an antiseptic dressing to wounds bruises burns and like injuries before inflammation sets in they may be healed without maturation and in about one third the time required by the old treatment This is the greatest discovery and triumph of modern surgery Chamberlain's Pain Balm acts on this same principle It is an antiseptic and when applied to such injuries, causes them to heal very quickly It also allays the pain and soreness and prevents any danger of blood poisoning Keep a bottle of Pain Balm in your home and it will save you time and money, not to mention the inconvenience and suffering such injuries entail For sale by Osgood Brothers Broadway, corner Seventh, and Washington corner Twelfth

Piedmont Baths.

First-class Turkish and Hammam baths Finest service on the coast, experienced attendants also swimming tank for ladies and gentlemen. Take Piedmont car to Twenty fourth street

LADS PLAY TENNIS.

The boys of the Oakland Junior Tennis Club competed in a round robin team doubles on Saturday Roy Nash and Ray Hodgkins being the winning team They won all their matches very easily, beating Zander and Davis 6-1, 6-3, Moffet and Evans, 6-0, 6-2, and Hoff and Griswold, 6-1, 6-1

The complete score in matches won and lost by all the teams was as follows

	won	lost
Nash and Hodgkins	3	0
Moffet and Evans	2	1
Zander and Davis	1	2
Hoff and Griswold	0	3

PLAN BIG CYCLE RACE

The Oakland Wheelmen held a tryout to select a team for the big Stockton Trophy race to be held on the Alameda Trotting track, Sunday, October 28 Of course, the team has not been definitely named yet, nor even the time of the racers yesterday announced, but the captain took careful note of the performances of the different candidates, and expressed himself afterward as highly pleased with the result

Johnny Maurer is the captain, and he declares that from the indications, the club will have little difficulty in securing a first-class ten-man team

"Bud" Bassett, the newest rider of the club, made the best time yesterday He is regarded as a comer, and it is believed will make a strong addition to the club's riding force. Sam Hancock made the second best time, and A T. Smith, a veteran rider, was third.

The club is figuring on a fifty mile race with the New Century wheelmen, to take place on the Sunday following the aforementioned race, on November 4 Negotiations are now being conducted as to this affair with every prospect of the two teams coming together.

PORTLAND OPENS AT IDORA THIS AFTERNOON

The Oaks are up against a strong combination this week, for the Portlands, leaders in the pennant race of the Pacific Coast Baseball League line up against the local warriors, and Van Haltren's men will have to hustle to make a showing

It need not be taken for granted, however, that the northerners will walk away with the locals, for baseball is the most uncertain of games and it is the history of the diamond that tail-end teams never can be riled upon to furnish any certain amount of boosting for the batting average of admittedly stronger aggregations.

Besides this, the Oaks are playing a strong game right now, as was demonstrated by the contests of Sunday, when Van and his followers took two victories from the Seals by close scores New life seems to have been infused into the local team and the fans may look for some good ball from now on.

The series with Portland, which opens this afternoon at 3.30 at Idora Park, is to mark the last appearance in this city this season, of the team that has a cinch on the pennant.

ODD FELLOWS WILL CELEBRATE TONIGHT

ALAMEDA, Oct 16.—Alameda Rebekah Lodge, No 107, is to celebrate its twentieth anniversary this evening in Odd Fellows' hall, when twenty candidates will be initiated.

FIRST ORANGES OF THE SEASON

L. Scatena & Co., commission merchants of 329 Eleventh street, today received from J. Parker Whitney of Rocklin, Placer county, this State, five boxes of fine, large naval oranges, the first of the season.

KAUFMANN IS AT LAST ON THE SCENE

BIG BLACKSMITH ARRIVES TO PREPARE FOR MATCH.

Spends Night in San Francisco and Sees Delaney During The Day.

Al Kaufmann, whose coming has been long awaited by his manager, Billy Delaney, by the fight promoters and by the public in general, arrived last evening, after a long trip overland, undertaken for the purpose of meeting Sam Beerger in the ring.

Kaufman had been expected for several days, but after much wating Billy Delaney received a dispatch informing him that his protege had stopped over en route. Another wire arrived last evening saying he would reach Point Richmond about five o'clock in the evening, but the message did not reach the Delaney home until nearly 8 o'clock, so teacher and pupil did not meet.

Kaufmann continued on his way to San Francisco, taking the boat at Point Richmond for the city, and spent the night at his home across the bay.

Today the big fellow crossed the water again and visited his manager at his home on Nineteenth street, Oakland. The two had a long talk concerning plans for the future, and the preparations for the Berger battle, at the conclusion of which Delaney expressed himself as well pleased with the outlook. He said Kaufmann appeared to be in excellent condition, despite his long, arduous trip, and that he felt confident his charge would prove victorious in the contest he is to prepare for.

Kaufmann said he had no doubt that he would win from Berger, and that he was delighted at the match, as it had long been his ambition to trim the man in question, who had set himself up as such a great man, though he (Kaufmann) felt sure the former instructor was his inferior and would prove easy to defeat.

Arrangements are to be made at once for training quarters, and the big blacksmith will lose no time getting started on his grind At this morning's conference it was practically decided that Croll's Gardens, Alameda, would be the scene of the preparatory work.

Delaney states that owing to the fact that Kaufmann has been working all summer with Harry Foley, Joe Thomas and other good boxers, in Philadelphia, he will not need much work to put him in shape.

"In fact," said Billy, "I am more afraid of too much work than not enough. Kaufmann, you know, is too willing, as a rule, and I have to hold him back. He has plenty of time to get into the best possible trim."

COMMITTED TO ASYLUM.

Gilbert Newell, the seventeen-year-old son of a politician of this city, was committed to the Preston School of Industry at Ione by Judge T. W. Harris yesterday afternoon for a term of three years, seven months, and seven days The youth was convicted of stealing a bicycle. He was sentenced to State's prison, but sentence was suspended, and instead of reporting to the probation officer he broke his parole.

Is the Moon Inhabited?

Science has proven that the moon has an atmosphere which makes life in some form possible on that satellite, but not for human beings, who have a hard enough time on this earth of ours, especially those who don't know that Electric Bitters cure Headache, Billiousness, Malaria, Chills and Fever, Jaundice, Dyspepsia, Dizziness, Torpid Liver, Kidney complaints, General Debility and Female weaknesses Unequalled as a general Tonic and Appetizer for weak persons and especially for the aged. It induces sleep Fully guaranteed by Osgood Brothers, druggists, Seventh and Broadway and Twelfth and Washington streets. Price only 50c

CHINESE GAMBLERS FORFEIT THEIR BAIL

Ah Sing, Ah Bow, Ah Lee and Ah Lim were arrested during a raid on a house in Chinatown yesterday, and this morning they forfeited the $25 each, which they had deposited for their release

Davis-Elfen's Toric Glasses

Give relief to the eyes.

Why not wear them?

Made only by

FACTORY ON PREMISES.

DAVIS ELFEN OPTICAL CO.

410 Fourteenth Street

IN THE ELKS' BLDG.

PHONE OAKLAND 8276.

PERSIAN NERVE ESSENCE

RESTORES VITALITY — Have cured thousands of cases of Nervous Debility and Insomnia. They clear the brain, strengthen the circulation, make digestion perfect and impart a magnetic vigor to the whole being. All drains and losses stopped permanently. $1.00 per box; 6 boxes, guaranteed to cure or refund money, $5. Mailed sealed. Book free. Persian Med. Co., 505 Arch street, Philadelphia. Sold by Owl Drug Co., Oakland

RELIANCE LADS ENJOY GREAT OUTING

TRAMP INTO BEAUTIFUL HILLS TO SUNNY COVE.

Dip in Surf, Races on Beach, Etc. Furnish Afternoons Enjoyment.

Half a hundred members of the Reliance Athletic Club turned out Sunday for the club tramp which proved one of the most enjoyable of the season

The crowd, each of them loaded with lunch, started from the club at 7 o'clock in the morning, taking the Key route train and boat to San Francisco, from where the Sausalito ferry and North Shore line conveyed them to Mill Valley, from where the run across country was begun

Over the steep hills and through the beautiful Mill valley the march was made, the route being enlivened by songs and club yells The trampers were led by Physical Instructor Otto Rittler, Dick Gilsman, Superintendent Shirk and Charles Hughes

The destination, Little Lagoon, a sunny cove on the ocean front was reached at noon Later a second relay arrived Here lunch was eaten and a dip in the surf indulged in Races on the sands were held and at 4 o'clock the return march was commenced The trampers arrived home at 7 30 p m tired and footsore, but elated and filled with unquenchable enthusiasm.

HAIL ADEVENT CALIFORNIA HEAVIES

WASHINGTON, D C, Oct. 16.—The advent of Al Kauffmann and Sam Berger in the boxing ring at this time will prove of immense interest to the sport of boxing, for it began to look as if the heavy-weight class had been about depleted.

With Jeffries, Fitzsimmons, Sharkey and Ruhlin out of the sport there was a vacancy in the ranks of the big fellows that appeared very hard to fill Jack O'Brien was not taken very seriously in his claim of being the heavy-weight champion through the verdict gained by the collapse of Lanky Bob at San Francisco.

And the funny thing about his claim was the fact that when Berger gave him a hot contest, Jack fell back on the argument that he was only a middleweight. Reports from the West for a long while state that Jeffries has grown fat, and, as he was always lazy it is not likely that he will ever train again for a championship contest, but will leave the younger fellows to fight it out between themselves

California is very much in it at the present time with two candidates for heavy-weight championship honors but other parts of the country will no doubt be heard from in good time as the remuneration in that line of business is so great that it offers big young fellows special inducements to take up the sport of boxing for a livelihood

DR. G. E. BRINCKERHOFF

Has returned from his Eastern trip and can be found at his office 1109 Broadway, from 9 to 12 a. m. Afternoons by appointment.

Do You Like Good Eating?

Then dine at the American-Italian Restaurant

COURTESY, PROMPTNESS CLEANLINESS.

Regular meals and a la carte, finest of wines and liquors, apartments for private parties Bill of fare changed twice daily Sunday dinners a specialty

AMERICAN-ITALIAN RESTAURANT

Jos. Negro, Manager

409-411 TENTH ST

Bet. Broadway and Franklin.

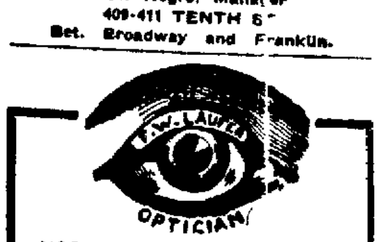

NOBODY HAS EYES

That are exactly like the eyes of anyone else

To wear anybody else's glasses is to injure your eyes.

I fit glasses accurately

F. W. LAUFER

OPTICIAN,

1001 Washington St. Cor. 10th.

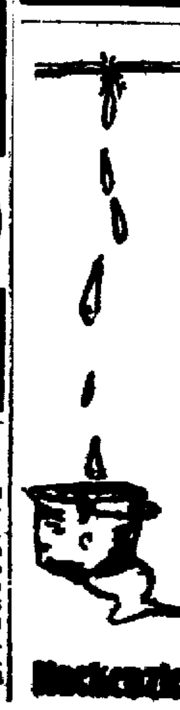

Maybe you have a roof

that leaks—one that causes you lots of trouble and costs you money to repair

Why not let me tell you how

PLASTIC SLATE

will stop your roof troubles and save you money at the same time

Write for our book.

Phone Oak 1001

Mackenzie, 427 13th St.

For Family Colds

A reliable Cough and Cold cure should be always in the house ready for use the moment the first symptoms appear.

It is always safer, cheaper and better to check a cold in the very beginning.

It is safer, too.

Shiloh's Consumption Cure, the Lung Tonic, has been tested for thirty-three years, and tens of thousands of homes in the United States and Canada to-day are never without it.

"We are seven in family. We have bought many bottles of Shiloh's Consumption Cure. It is good and we would not be without it."—Miss Mary E. Apple, Convener, N Y

If it were anything but the best would this be so? Try it in your own family. If it does not cure, you get back all it cost you. We take all the chances. Neither you nor your dealer can lose. Isn't that fair? 25c is the price. All dealers in medicine sell

SHILOH

OSGOODS'

7th and Broadway 12th and Washington

RHEUMATISM CURED

Why suffer the pangs of this torturing and disfiguring disease when it can be speedily and permanently cured with one bottle of Prus?

Prus contains neither salicylic acid, potash nor soda, so will not depress the heart, affect the stomach or in any possible way injure the system.

Oakland July 27 1905

Wishart Drug Store Oakland Cal—To Whom It May Concern: My system has been full of rheumatism for two years but after using one bottle of that wonderful remedy, Prus, I would recommend it to anybody.

WM NINN
766 Twenty second street

PINUS MEDICINE CO.,
622 W 9th St Los Angeles or

Wishart's Drug Store

TENTH AND WASHINGTON, OAKLAND

A COMPLETE LINE OF

Foreign and Domestic Wall Papers

can be seen at our Oakland store,

1325 Broadway

Opposite the Postoffice

J. Llewelyn Co.

PAINTERS and DECORATORS

Also San Francisco.

W. White & Co.

DECORATORS

Frescoing Paper Hanging Tinting and Painting All branches interior and exterior work

Get our estimate before letting out your work Samples shown at your home

169 EAST FOURTEENTH STREET

Phone Merritt 51

HEALTH IN EVERY DROP

of the pure Giersberger wines

They combine all the valuable elements of the soil and the air in the most salubrious section of California

Lead French wines in purity and bouquet

Theo. Gier Wine Co.

511 14th St. 1227 Broadway

OAKLAND

BORLAND & LEMON

AGENTS

Heath & Milligan PAINTS

DEALERS IN WALL PAPER

PAINTING AND DECORATING in all branches

406 Thirteenth Street

Phone 3481

LESS THAN A PINT

PER HORSEPOWER PER HOUR

Of Gasoline required to operate an International Gasoline Engine No engineer required Call and see Sample

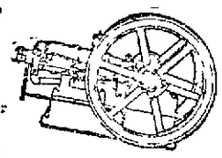

Oakland Carriage Implem't & Co.

3.2-8 4 3-6 TWELFTH ST

A. Laplace A. Montserrand

The Vauban

Parisian Confectionary

464 NINTH STREET

Bet. Broadway and Washington.

All kinds Fancy Cakes, Ice-Cream, Sorbets, Punches, Marons Glaces, Wedding Cakes, Etc.

Phone Oakland 6336

ARMY AND NAVY LEAGUE APPEALS TO MEMBERS

Exhorts Every Man to Turn Out and Work for Success of the Republicans.

The following communication has been issued by the veterans of the Civil War

"Army and Navy Republican League Camp No 3 Alameda county, Oct 15, 1906

"Comrades We take great pleasure in reporting that everything pertaining to the triumphant success of our State and congressional fight is looking exceptionally bright Our organization, one of the largest in the State and, politically considered one of the most important and effectual in campaign battles is now on the firing line and will hold its position until the last shot necessary to secure victory, has been fired They are the old guard who die but never surrender

Comrades of the Army and Navy Republican League the eyes of the Republican party is now on you much is expected of you you have now in this campaign the opportunity of a lifetime to crown out organization with glory you can make it renowned sought after by its friends feared by its enemies You can accomplish all this by voting by using your influence with your friends and acquaintances to vote for and to do their utmost to insure the success of the entire Republican ticket

'As comrades we have a great and holy interest in the welfare and success of our organization It is our fervent desire to see it recognized as one of the first political organizations of the State and we point with pride to and rely with confidence on the men behind the guns to accomplish that aim

'Comrades you have the force of character to make your political influence most potent You have the power to make politicians and office holders recognize your wishes in the distribution of public patronage You can do this effectually by displaying the same patriotism, using the same energy and indomitable pluck in the political campaign that characterized your actions in many hard-fought battles of the late war The power and the strength are yours—why not take advantage of the situation when it is for your own benefit and you hold the winning hand?

'Our candidate for Governor, Hon. James N Gillett, is our friend He comes from the State that bred the stalwart sons that formed the celebrated Iron Brigade of the Twelfth army corps, Army of the Potomac, a brigade that was not surpassed in fighting ability by any of the peerless brigades of that fighting army

'Love of country one and undivided was bred in this man honor and respect for the men that fought during four years to maintain the integrity of this nation is uppermost in his thoughts and it is said that he once remarked 'Whenever I meet a veteran of the Civil War I always feel like touching my hat to him, whenever he is drunk or sober' We can trust a man of that caliber

Now comrades every man has friends every man has some influence Let us use our influence in behalf of and for the interest of and the success of the Republican ticket You can justly and reasonably expect recognition from the Republican party—what can you expect or ask from the Democratic party, the party that has always opposed you? Echo answers Nothing"

To the victors belong the spoils The Republican party will win this fight and the Army and Navy Republican League of California will be an important, aggressive and successful factor in this campaign

Let every member use his very best efforts to elect our standard bearer Hon James N Gillett and the entire Republican ticket

DEMAND GOES TO DRAYMEN

Lively Disucssion of Proposed Raise of Wages at Annual Banquet.

The Express and Drayment's Association of Alameda county held a large and enthusiastic gathering at California hall on Saturday night the occasion for the extra large attendance being the annual banquet of the association

Before partaking of the refreshments prepared for the occasion a very lively business session was held at which there were four new members elected and several applications filed

The new wage schedule presented to the association by the Brotherhood of Teamsters was considered and occasioned a lively discussion as the demands made that it mean a raise of from 30 to 50 per cent over the old schedule

President J D Phillips of the Association limited a full and free discussion of the question and among the speakers were H F Kent president of the Peoples Express Company C Parrish manager of the Parrish Dray Company J R Driver, president of the Students Express Company of Berkeley P M French of Sykes Express Company H Hinman of the Merchants Express George Fisk M W Walsh Otto Jepson W J Dimock George Pratt W L Parrish J D Chappell I Letevre, R W Hewer and many others

The principal objections to the increased demand of the teamsters as gathered from the remarks of the speakers all of whom employ from five to one hundred men is the fact that the association had just recently voluntarily advanced the pay of all teamsters [illegible] cents per day and the increased cost of maintaining an outfit and running the same

It was reported that the cost of hay was from $5 to $7 per ton higher than it was one year ago that grain was $4 per ton higher, that the cost of keeping horses shod was now 25 per cent higher than it was last year being 50 cents more for each horse than it was formerly

It was also shown that horses cost 100 per cent more than they did last year and that good truck horses were scarce at that price Barn rent it was shown had advanced fully 600 per cent since the recent calamity in San Francisco and large barns were almost unobtainable

Mr Parrish reported that the barn his firm had occupied for the past seventeen years on Second and Harrison streets, had been torn down and a three story Chinese business block had been erected in less than a week's time a lease having been secured on the property for a term of years by the enterprising Celestial

The price of new rigs and harness it was further shown was almost 50 per cent higher and the cost of repairs had advanced about 50 per cent where it was possible to get any repair work done

It is very true, it was stated that the present business outlook was never better and that there is no sign of abatement and that prospects of a good year are bright indeed

There was some discussion of a movement toward the betterment of the streets especially the main thoroughfares leading to the Southern Pacific and Santa Fe depots and San Pablo avenue especially It was shown that loaded teams went from Emeryville by way of Telegraph avenue on account of the poor condition of San Pablo avenue

A committee was appointed to meet with a like committee of the teamsters next week to discuss a new wage schedule until then the matter will be held in abeyance

At the banquet C C Parrish past president of the association acted as toastmaster and the early experiences as told by these present brought forth round after round of applause Cigars completed the evening's enjoyment

BADLY BEATEN

Sixteen stitches were necessary to close the cuts on Dave La Fontaine's head which were inflicted by his employer Ed Boyer a saloon keeper at 925 Franklin street When La Fontaine who was the bartender, arrived at the Receiving Hospital early yesterday morning his clothes were saturated from blood that flowed from seven lacerations of the scalp and forehead Four stitches were put in a gash over the left eye brow two in the right cheek and ten on the head Boyer used a buggy spoke and would have killed his employe were it not for a passer by who peeked through the keyhole of the side door of the saloon and seeing the bartender writhing on his hands and knees while Boyer clubbed him pounded on the door and arrested the frenzied liquor seller in the act of homicide

MARRIAGE LICENSE suits to you if you are going to light housekeeping $70 worth of household goods at H Schellhaas' will start you in life. See us. Corner of Eleventh and Franklin

HAS DIVORCE; WANTS POLICY

Judge William H Waste, has granted Isador Spichtig a finall decree of divorce from his wife, Wilhelmina Spichtig, on the grounds of desertion The couple was married at Einsiedeln, Switzerland, May 15, 1888 and she deserted him April 25, 1896. The wife filed an answer and a cross complaint alleging cruelty, stating that during the two years after their marriage while living at the town of Almach in Switzerland he was continually drunk and that on one occasion he threw all the crockery and dishes on the floor and all the furniture out of the house She also stated that he had taken out an insurance policy in the Schwerzerische Rentenanstalt now known as the Schwerzerische Lebensversicherungs und Rentenanstalt of Switzerland and had agreed to transfer it to her but had failed to do so formally As she had paid all the premium she requested the court to award her the policy and alimony. Later she withdrew the crosscomplaint by stipulation George W Reed was the attorney for the plaintiff

Free Catarrh Cure

Bad Breath, K'Hawking and Spitting Quickly Cured. Fill Out Free Coupon Below.

"My New Discovery Quickly Cures Catarrh"—C E. Gauss.

Catarrh is not only dangerous but it causes bad breath ulceration death and decay of bones loss of thinking and reasoning power kills ambition and energy, often causes loss of appetite indigestion, dyspepsia raw throat and reaches to general debility, idiocy and insanity It needs attention at once Cure it with Gauss Catarrh Cure It is a quick radical permanent cure because it rids the system of the poison germs that cause catarrh

In order to prove to all who are suffering from this dangerous and loathsome disease that Gauss Catarrh Cure will actually cure any case of catarrh quickly, no matter how long standing or how bad I will send a trial package by mail free of all cost Send us your name and address today and the treatment will be sent to you by return mail Try it! It will positively cure so that you will be welcomed instead of shunned by your friends C E GAUSS 7678 Main street, Marshall Mich Fill out coupon below.

FREE

This coupon is good for one trial package of Gauss' Combined Catarrh Cure mailed free in plain package Simply fill in your name and address on dotted lines below and mail to

C E. GAUSS, 7678 Main Street, Marshall, Mich.

. . . . . .

. . . . . .

SAYS HIS WIFE SPAT IN MUSH

"She expectorated in the mush while I was cooking dinner," is the statement made by Albert L. Reichsrath, who secured a divorce from his wife, Mamie, this morning in the Superior Court.

The plaintiff stated that he was married March 28, 1900, and has two children. He came home one night to find that his wife as usual, had no supper ready The little ones were lying on the floor undressed and he was forced to turn cook in order to get them something to eat

As he was preparing a meal of mush his wife came along and spat in it Then she tried to make succotash of the entire dinner and he objected He said Mrs Reichsrath left him on April 1 but returned after the earthquake, only to desert him again about three months ago

SAVE MONEY AVOID PAIN

Teeth Extracted Without Pain

Acknowledged to be the easiest and best painless extractors in Oakland.

Until Oct 31 we have decided to make our best sets of teeth for $3.00.

SET OF TEETH	$2.00
BEST TEETH (S S W)	3.00
22k GOLD CROWNS	3.00
GOLD FILLINGS	1.00
SILVER FILLINGS	.50
BRIDGEWORK	3.00

No charge for extracting when teeth are ordered A written guaranty for 20 years with all work.

BOSTON DENTAL PARLORS

1165½ WASHINGTON ST.

A Free Excursion To Any Part of California in 1907

The most liberal offer ever made by a magazine is that of SUNSET, the great monthly of the West, to young folks and others who secure subscriptions Liberal cash pay and a free excursion over the Southern Pacific For details and a copy of SUNSET, send your address to

SUNSET MAGAZINE

Union Ferry Building, San Francisco, Cal.

SCHOOLS AND COLLEGES.

CONSOLIDATED

HEALD'S DIXON'S

BUSINESS COLLEGE

Bacon Block, Oakland.

1451 Franklin St., S. F.

Oakland Conservatory of Music

Established 1891 1170 Madison street, Oakland Cal Only thoroughly equipped genuine school of music instruction on the coast Over 300 students last year Seven Free Scholarships Full faculty of accomplished teachers Accommodations for pupils from a distance The conservatory is charmingly located in Lakeside district. Register now for next term, commencing August 6. Director, ADOLF GREGORY

HITCHCOCK MILITARY ACADEMY,

San Rafael, Cal.

Accredited to the universities. Each cadet has his own room Separate building, called Junior Hall, for little boys. Christmas term will begin on August 14 For catalogue and pictures apply to the principal. Yours faithfully,

C. HITCHCOCK.

SUMMER RESORTS.

Byron Hot Springs

America's Greatest Spa, one of the best hotels in the State. Waters that cure, and delightful environment. Week-end excursions $7.50 from San Francisco and return, including two days at hotel, use of mineral baths and waters. Send your family if you can't go yourself. Address "Manager," Byron Hot Springs Hotel, Cal.

REDWOOD RETREAT!

Altitude 1000 feet.

Built among beautiful groves. The finest location in Santa Cruz Mountains. Mineral springs plenty of fruit, amusement hall, swimming tank billiards and other diversions, free to guests Reduced rates $7 00 and $8 00 per week Increased facilities Booklet by mail Phone or address R. F. Warham, R D. 28, Gilroy.

BERGESHEIM

Santa Cruz redwoods Six miles from Santa Cruz Milk, cream, fruit. $7 and $8 per week. Send for circular. G. F. BIEDENWEG, box 121, R. F. D., Santa Cruz.

OCCIDENTAL HOTEL

HAYWARDS.

Tennis Court, Croquet Ground, Dance Pavilion, etc. $7 Per Week and Upwards Electric Cars Pass Door. First-class Family Hotel.

Agua Caliente Springs

Was not damaged by the earthquake and is open for business The nearest hot sulphur springs to San Francisco for health and rest. No staging. Take S. P train at 16th street station, Oakland, morning and afternoon Address Theodor Richards, Agua Caliente, Sonoma county Cal

Highland Springs

LAKE CO.

For rest and health for cleanliness, climate and accommodation stands unsurpassed of all summer resorts. Rates—$12 00 $14 00 and $16 00 per week. For full particulars address

R. ROBERTSON.

RUSSION RIVER HOME—Guernville Station. Rates $1; children, under 10 $4 per week. Particulars address Mrs. Sarah Beebe.

***The* ATHENS**

Oakland's New Hotel

Broadway, near 16th St., next to Postoffice.

Modern and first-class in every detail Electric lighted, steam heated; telephone in every room; service unequaled.

JOHN B. JORDAN, Prop.

LEGAL.

NOTICE OF TIME SET FOR PROVING WILL, ETC.

In the Superior Court of the County of Alameda, State of California.

In the matter of the estate of Patrick Flynn, deceased

Notice is hereby given, that a petition for the probate of the will of Patrick Flynn, deceased, and for the issuance to Johanna Flynn of letters testamentary thereon has been filed in this court, and that Monday, the 22d day of October, A. D. 1906, at 10 o clock a. m. of said day, at the courtroom of Department No 4 of said court, at the courthouse in the City of Oakland, in said County of Alameda, has been set for the hearing of said petition and proving said will, when and where any person interested may appear and contest the same.

Dated October 8, 1906.

JOHN P COOK, Clerk.

By Wm Zambresky, Deputy Clerk.

J J BURKE, Attorney for Petitioner, 906 Broadway, Oakland, Cal

ORDER FIXING TIME.

In the Superior Court of the State of California, in and for Alameda County.

In the matter of the application of the Society of the Seventh Day Adventist Church of Oakland, a corporation, to sell its property.

Order fixing time No 22,878

Upon reading and filing the verified petition of The Society of the Seventh Day Adventist Church of Oakland, a corporation, praying for permission to sell certain of its real estate in the City of Oakland, County of Alameda, State of California, bounded and particularly described as follows, to wit.

Commencing at a point on the northerly line of Twentieth or Delger street, distant thereon westerly from the western line of Telegraph avenue (since the widening thereof) two hundred forty-one and seventeen hundredths (241.17) feet, running thence at a right angle to said twentieth street northerly one hundred (100) feet, thence at a right angle westerly seventy-eight (78) feet, thence at a right angle southerly one hundred (100) feet and thence easterly and along said twentieth street seventy-eight (78) feet to the point of commencement

And good cause appearing therefore it is hereby ordered that Wednesday, October 17, 1906, at 9 45 o clock a m and the courtroom of Department 2 of said court of Alameda county, at the courthouse of Alameda County, in the City of Oakland be, and the same hereby are, fixed as the time and place for the hearing of the said petition and application, and that notice of such hearing be given by publishing a copy of this order in Oakland Tribune, a newspaper of general circulation published in said Alameda County, as often as said paper is published before said hearing

Dated, October 9, 1906

F B OGDEN
Judge of said Superior Court.

(Endorsed) Filed October 9, 1906

JOHN P COOK, County Clerk.

BANKERS' TRUST COMPANY OF OAKLAND, CALIFORNIA.

The annual meeting of the stockholders of the Bankers Trust Company of Oakland, California will be held at the office of the corporation, corner Twelfth street and Broadway, Oakland, on Wednesday, October 10th 1906 at 4 o'clock P M

W W GARTHWAITE President.

NOTICE TO CREDITORS.

Estate of Robert Pfluger, deceased

Notice is hereby given by the undersigned executor of the estate of Robert Pfluger deceased to the creditors of and all persons having claims against the said deceased, to exhibit them with the necessary vouchers within four months after the first publication of this notice to the said executor at the office of John A. Sands, 306 Thirteenth street, Oakland Alameda County, California, which said office the undersigned selects as his place of business in all matters connected with said estate of Robert Pfluger, deceased

EDMUND J PFLUGER

Executor of the estate of Robert Pfluger, deceased.

Dated Oakland, October 2, 1906

ORDER TO SHOW CAUSE.

In the Superior Court, in and for the County of Alameda, State of California.

No 10,719, Department 4, order to show cause

In the matter of the estate and guardianship of Clare Elizabeth Cane, a minor

On reading and filing the petition of Alex Murdock, the guardian of the person and estate of Clare Elizabeth Cane, a minor, praying for an order to mortgage certain real estate belonging to his said ward for the uses and purposes set forth in said petition

It is hereby ordered that the next of kin of the said ward, and all persons interested in the said estate appear before this court on Friday, the ninth day of November, 1906, at 10 o'clock a. m at the courtroom in the said County of Alameda, then and there to show cause why an order should not be granted to mortgage the property named in the petition and located on the southwest corner of Ellis and Steiner streets, in the City and County of San Francisco, and having a frontage on Steiner street of twenty-five feet by a uniform depth of sixty-three feet ten inches on Ellis street

And it is further ordered that a copy of this order be published at least four successive weeks before the said day of hearing, in the Oakland Tribune, a newspaper printed and published in said County of Alameda

Dated this 9th day of October, 1906

T W HARRIS
Judge Superior Court.

(Endorsed) Filed Oct 9th, 1906

JOHN P COOK, County Clerk

By A E JOHNSTONE, Deputy Clerk

MEN

Do you suffer from Weakness, Varicocele, Hydrocele, Stricture, Specific Blood Poison, Skin Diseases, or any chronic or seemingly incurable trouble? If so, come to me at once and be thoroughly cured before it is too late.

Consultation and examination is always free, my fees are always reasonable and within the reach of everyone. I furnish all my own medicines without extra charge to my patients; all letters strictly confidential. Refugees who are sick and have no money are welcome to call and be treated free.

All Letters Strictly Confidential. Hours: 10 to 12 a. m.; 2 to 4 and 7 to 8 p. m.

DR. WALCOTT CO.

Specialists for Men

1212 Turk Street, near Webster, San Francisco

FORMERLY 321 KEARNY ST., S. F.

WEAK MEN

DR. HALL'S REINVIGORATOR stops all losses in 24 hours You will feel an improvement from the first dose We have so much confidence in our treatment that we could safely offer FIVE HUNDRED reward for any case we cannot cure. This secret remedy Enlarges Shrunken Organs, cures Emissions, Impotency, Varicocele, Prematureness, Gleet Strictures Kidneys, Lost Manhood, Drains in the Urine and all other terrible wasting effects of errors of youth or excess, $2 per bottle; three bottles $5 Guaranteed to cure any curable case. Try it Acts like magic. Call or address HALL'S MEDICAL INSTITUTE, 855 Broadway, Oakland Cal. Office hours, 10 to 12, 2 to 5 and 7 to 9 Sundays, 10 a. m to 12 m.

HELP FOR YOU

LEGAL.

NOTICE

State and County Taxes for the Year 1906

STATE AND COUNTY TAXES FOR the year 1906.

To all taxpayers in the County of Alameda, State of California.

Notice is hereby given that the undersigned, Tax Collector of the County of Alameda, State of California, is in receipt of the assessment book of said County of Alameda, and that in accordance with the provisions of Section 3746 of the Political Code of the State of California.

Notice is hereby given that the assessment book for state and county taxes for the year 1906 on all property within the County of Alameda has been received by me, and that the taxes as shown by said assessment book are now due and payable at my office in the Court House of said County of Alameda, in the City of Oakland, County of Alameda, State of California, every day (except legal holidays) during office hours, after the second Monday in October, 1906, and as follows

The taxes on all personal property secured by real property, and one-half of the taxes on all real property in the said County of Alameda, will be due and payable on the

SECOND MONDAY IN OCTOBER IN THE YEAR 1906,

At my office in the Court House of said Alameda County, situated in the City of Oakland in said county every day (not a legal holiday) during office hours as fixed by law, and will be delinquent on the

LAST MONDAY IN NOVEMBER, 1906 At 6 o'clock p m of said day, and that unless paid prior thereto, fifteen per cent will be added to the amount thereof, and that if said one-half be not paid before the last Monday in April, 1907, at 6 o'clock p. m., an additional five per cent will be added thereto

And notice is further given that the remaining one-half of the taxes on all real property in said Alameda County for the year 1906 will be payable to the undersigned, Tax Collector of said Alameda County, as aforesaid, at the office of the said Tax Collector aforesaid on and after the first Monday in January 1907, and will be delinquent on the last Monday in April, 1907, at 6 o'clock P M of said day, and that unless paid prior thereto, five per cent will be added to the amount thereof

Notice is hereby further given that all taxes may be paid at the time the first installment as herein provided, is due and payable

And notice is hereby further given that in accordance with said Section 3746 of the Political Code of the State of California, and after the

SECOND MONDAY IN OCTOBER 1906,

All the taxes assessed and levied in said Golden Gate Sanitary District, whether first or second installment, before delinquency thereof, or, if delinquent, together with the percentage added thereto as is above set forth, may be paid to me at my office as aforesaid, at any time during business hours as aforesaid, and after said

SECOND MONDAY IN OCTOBER, 1906

And upon such full payment being made, full receipts for the taxes, both first and second installments, will be given in accordance with law

Dated at Oakland, California, this 8th day of October, 1906.

JAMES B. BARBER,

Tax Collector of the County of Alameda, State of California.

NOTICE OF TIME SET FOR PROVING WILL, ETC.

In the Superior Court of the County of Alameda, State of California.

In the matter of the estate of James McCune, deceased.

Notice of time set for proving will, etc

Notice is hereby given that a petition for the probate of the will of James McCune, deceased, and for the issuance to Mrs. M. J Silvershield of letters testamentary thereon has been filed in this Court, and that Friday, the 26th day of October, A. D. 1906, at 10 o'clock A. M. of said day, at the Court Room of Department No 4, of said Court, at the Court House in the City of Oakland, in said County of Alameda, has been set for the hearing of said petition and proving said will, when and where any person interested may appear and contest the same.

Dated October 10th, 1906.

JOHN P COOK, Clerk.

By A. E. JOHNSTONE, Deputy Clerk.

F B. Hewitt Esq., Attorney for Petitioner, 452 Broadway, Oakland, Cal.

10-16-Thurs.

LEGAL.

NOTICE

Taxes for Sanitary Purposes for the Year 1906, in Adeline Sanitary District, in the County of Alameda, State of California.

To all taxpayers in Adeline Sanitary District, in the County of Alameda, State of California.

Notice is hereby given that the undersigned, Tax Collector of the County of Alameda, State of California, is in receipt of the assessment list or book of said Sanitary District for the year 1906, and that in accordance with the provisions of Section 3746 of the Political Code of the State of California.

Notice is hereby given that the assessment list or book for the year 1906 on all property within the said Adeline Sanitary District have been received by me, and that the taxes as shown by said assessment list or book are now due and payable at my office in the Court House of said county, in the City of Oakland, County of Alameda, California, every day (except legal holidays) during office hours after the second Monday in October, 1906, and as follows

The taxes on all personal property secured by real property and one-half of the taxes on real property in the said Adeline Sanitary District in said County of Alameda will be due and payable on the second Monday in October, in the year 1906, at my office in the Court House of said Alameda County, situated in the City of Oakland, in said county, every day (not a legal holiday) during office hours as fixed by law, and will be delinquent on the

LAST MONDAY IN NOVEMBER, 1906,

at 6 o'clock P M of said day, and unless paid prior thereto fifteen per cent will be added to the amount thereof, and that if said one-half be not paid before the last Monday in April, 1907, at 6 o'clock P M of said day, an additional five per cent will be added thereto

And notice is hereby further given that the remaining one-half of the taxes on all real property in said Adeline Sanitary District for the year 1906 will be payable to the undersigned, Tax Collector of said Alameda County, as aforesaid at the office of the said Tax Collector aforesaid on and after the first Monday in January 1907, and will be delinquent on the last Monday in April, 1907, at 6 o'clock P M of said day, and that unless paid prior thereto, five per cent will be added to the amount thereof

Notice is hereby further given that all taxes may be paid at the time the first installment as herein provided, is due and payable

And notice is hereby further given that in accordance with said Section 3746 of the Political Code of the State of California, and after the

SECOND MONDAY IN OCTOBER, 1906,

All the taxes assessed and levied in said Adeline Sanitary District, whether first or second installment before delinquency thereof, or if delinquent together with the percentage added thereto as is above set forth, may be paid to me at my office as aforesaid at any time during business hours as aforesaid and after said

SECOND MONDAY IN OCTOBER, 1906

And upon such full payment being made, full receipts for the taxes both first and second installments, will be given in accordance with law

Dated at Oakland, California, this 8th day of October 1906

JAMES B. BARBER,

Tax Collector of the County of Alameda, State of California.

NOTICE

Taxes for Sanitary Purposes for the Year 1906, in Piedmont Sanitary District in the County of Alameda, State of California.

To all taxpayers in Piedmont Sanitary District in the County of Alameda, State of California.

Notice is hereby given that the undersigned, Tax Collector of the County of Alameda, State of California, is in receipt of the assessment list or book of said Sanitary District for the year 1906, and that in accordance with the provisions of Section 3746 of the Political Code of the state of California

Notice is hereby given that the assessment list or book for the year 1906 on all property within the said Piedmont Sanitary District have been received by me, and that the taxes as shown by said assessment list or book are now due and payable at my office in the Court House of said county in the City of Oakland, County of Alameda, California every day (except legal holidays) during office hours after the second Monday in October, 1906, and as follows

The taxes on all personal property secured by real property and one-half of the taxes on real property in the said Piedmont Sanitary District in said County of Alameda will be due and payable on the second Monday in October, in the year 1906 at my office in the Court House of said Alameda County situated in the City of Oakland, in said county, every day (not a legal holiday) during office hours as fixed by law, and will be delinquent on the

LAST MONDAY IN NOVEMBER, 1906,

At 6 o'clock p m of said day, and unless paid prior thereto fifteen per cent will be added to the amount thereof and that if said one-half be not paid before the last Monday in April, 1907, at 6 o'clock P M of said day, an additional five per cent will be added thereto

And notice is hereby further given that the remaining one-half of the taxes on all real property in said Piedmont Sanitary District for the year 1906 will be payable to the undersigned Tax Collector of said Alameda County, as aforesaid at the office of the said Tax Collector as aforesaid, on and after the first Monday in January, 1907, and will be delinquent on the last Monday in April, 1907, at 6 o'clock p m of said day and that unless paid prior thereto, five per cent will be added to the amount thereof

Notice is hereby further given that all taxes may be paid at the time the first installment as herein provided, is due and payable

And notice is hereby further given that in accordance with said Section 3746 of the Political Code of the State of California, and after the

SECOND MONDAY IN OCTOBER, 1906,

All the taxes assessed and levied in said Piedmont Sanitary District, whether first or second installment before delinquency thereof, or, if delinquent, together with the percentage added thereto as is above set forth, may be paid to me at my office as aforesaid, at any time during business hours as aforesaid and after said

SECOND MONDAY IN OCTOBER, 1906.

And upon such full payment being made, full receipts for the taxes, both first and second installments, will be given in accordance with law

Dated at Oakland, California this 8th day of October, 1906

JAMES B. BARBER,

Tax Collector of the County of Alameda, State of California.

NOTICE OF TIME SET FOR PROVING WILL, ETC.

In the Superior court of the County of Alameda, State of California

In the matter of the estate of Hans Mogensen, deceased

Notice of time set for proving will etc.

Notice is hereby given that a petition for the probate of the will of Hans Mogensen, deceased, and for the issuance to James M. Brown of letters testamentary thereon has been filed in this court, and that Monday, the 29th day of October, A. D. 1906, at 10 o'clock a m. of said day, at the court room of Department No. 4 of said court, at the court house in the city of Oakland, in said county of Alameda, has been set for the hearing of said petition and proving said will, when and where any person interested may appear and contest the same.

Dated October 12 1906

JOHN P COOK, Clerk.

By W M ZAMBRESKY, Deputy Clerk.

CHICKERING & GREGORY, Attorneys for Petitioner, 325 Sansome street, San Francisco. 10-13-Sat. 10.

Oakland Tribune

Every evening and Sunday morning. Delivered by carriers, per month, including SUNDAY TRIBUNE. Single copy, 5c.

Entered at Oakland Postoffice as second class matter.

Sample copy free on application.

Publication office, TRIBUNE building, corner of Eighth and Franklin Sts. Telephone Oakland 528.

Berkeley office, 2148 Center street. Telephone Berkeley 180.

Alameda office, Schneider's Stationary Store, corner Park street and Santa Clara avenue. Telephone Alameda 1660.

TO SUBSCRIBERS.

SUBSCRIBERS FAILING TO RECEIVE THEIR PAPER WITHIN A REASONABLE HOUR AFTER PUBLICATION WILL PLEASE REPORT THE SAME TO THE TRIBUNE OFFICE BY TELEPHONE AND A SPECIAL MESSENGER WILL BE DISPATCHED WITH A COPY OF THE TRIBUNE AT ONCE.

You Can

TELEPHONE A "WANT AD" TO

The Tribune

One Cent a Word Each Insertion

Call Classified Department OAKLAND 528

No Telephone Charge

Advertisements ordered "Till Forbid" are accepted with the understanding that they will be published until a written notice to stop is received at office of THE TRIBUNE.

BUSINESS CARDS

10 CENTS INVESTED IN CHAMPION WASHING TABLETS will save, on wash day, $1.00 in labor and clothes. Sold by all grocers.

23 FOR THE SPOTS.

SUITS cleaned and pressed at The Skidoo Renovatory, 510 13th st.

PERSONALS.

THE VOGUE

AND LILY OF FRANCE CORSETS. PARLORS, 1165 ELLIS ST., S. F.; 59 SAN PABLO AVE., OAKLAND, AND 914 8TH ST., OAKLAND.

MADAM ZARAH

Palmist and Clairoyant

1229 Broadway, Waldorf Building, Room 1.

MADAM MARIE

LOCATED IN HER OWN HOME. The only true practical clairvoyant. Reunites the separated. If in trouble or in doubt, if sick and despondent, call and she will tell you how to get well and strong—how to be happy and successful. Ladies 50c. Gentlemen $1. Hours from 10 A. M. to 8 P. M. 563 17th street.

EDWARD EARLE

Meetings every Sunday night. Hovey Hall, 414 11th st., Oakland. Residence, 216 Telegraph ave.

CAROBIAN, THE PALMIST,

Will give you a full life reading of the past and future in writing. Hours 2 to 5 and 8 to 9 p. m.

Carobian, 590 24th st., Oakland, Cal.

NURSE

WANTED—A reliable nurse for child of 2 years. Apply 725 15th st.

The Lowell Book Store

Fine collection of rare books, new and second hand sets of greatest authors, always on hand.

21 Telegraph Ave.

Frankie Williams—Formerly 217 Post st., S. F., at 1241 Broadway, R. 5. Massage.

A YOUNG lady just opened massage parlors at room 15 the Pacific house, 863 Washington st.

OSTEOPATHY

DR. F. A. LACEY, St. Paul building, corner of Twelfth and Clay streets. Office phone Oakland 3463; residence phone Berkeley 1737.

COAL stove No. 7, with gas shelf; 3 burners. 831 Madison st. Call 10 to 4.

M. ELLA HARRIS' facial preparations for sale at Wishart's Drug Store, 10th and Washington sts., Oakland.

MRS. DUNKLE, skin and scalp treatment, shampooing, manicuring, St. Paul bldg., 12th and Clay, room 401. Phone Oakland 969.

FONG WAH, Chinese laundry, will open next Monday, October 15. Best work, all done by hand. 1914 Oregon st., Berkeley.

PEARL ROSS, formerly of 29 Grant ave., San Francisco, now at 1054 Broadway, Room 4. Scientific massage.

ALCOHOL baths and massage treatment given by lady late of San Francisco. 508 8th st.

MISS ERICKSON, card reader, 740 Laguna st., San Francisco, room 25.

MME. DR. E. SIMON, formerly of San Francisco, graduated midwife and electrician, ladies' specialist; office hrs.: 12 to 3 p. m. 3515 Washington st., Fruitvale. Phone Merritt 167.

TUB baths and scientific massage. Suite 23, 530 Thirteenth st.

WE ARE home ink manufacturers and cater to patrons of home industry. It is guaranteed. Sold to the trade by H. S. Crocker & Co., San Francisco, or by the manufacturers, J. H. Thompson Co., 452 Walsworth ave., Oakland.

AN experienced lady wishes person of means to help her into rooming-house business. Box 337, Tribune.

S. SCOTT & CO., tinting, painting and paperhanging; former prices. Temporary office, 213 E. 14th st.; phone Vale 2981.

L. B. CORYELL, DERMATOLOGIST. Full line of skin and hair creams and tonics; treatment of HAIR, SKIN and SCALP; superfluous hair, moles, scars red veins, wrinkles removed; baldness cured; manicuring, shampooing, hairdressing and massage. 1018 Washington, Room 2. Phone Oakland 8450.

MIDDLE-AGED woman card reader, 862 Broadway, Room 11; turn to the left.

PERSONALS.

Electric Light Baths

EQUIPMENT not surpassed anywhere; trained attendants. F. A. Lacey, physician in charge. St. Paul Bldg., 528 Twelfth street, corner of Clay. Phone Oakland 3463.

40c, Nottingham Curtains

Cleaned, if you mention this ad; only Germless system. Sanitary Curtain Cleaning Works, Phone Oakland 3421. 1414 San Pablo Ave.

Prof. Johns

Gift Clairvoyant, Palmist and Psychic Card Reader. Will tell your name and will give you dates and facts; Special Readings this week 50c. Hours 2 to 10 p. m. 905 Washington st.

MRS. H. EVANS, magnetic healer; hours 10 a. m. to 8 p. m. Rooms 73 and 74, 902 7th st., Oakland.

MME. MONTAGUE, an experienced masseuse, formerly of 323 Kearny st., San Francisco; genuine magnetic massage and electric treatments for both sexes; particular attention paid to nervous cases; select patrons only. 906 Washington st., room 8.

HYPNOTISM taught, clairvoyance developed, diseases treated by suggestion and electricity. 475½ 10th st., Oakland. Room 17.

ALCOHOL baths and massage. Miss Maize, 903½ Washington st., Room 14.

LADY desires to share tent with others in Piedmont or Berkeley hills. Box 2266, Tribune. References.

INSTITUTE OF MASSAGE—Tub and thermal baths; strictly scientific treatment. 26 Telegraph ave., bet. 16th and 17th sts.

I WILL not be responsible for any indebtedness contracted by Mrs. J. R. MacDiarmid from this date on. J. R. MacDiarmid.

BATHS and massage. 921 Broadway, Suite No. 25.

"B-O-R-N" T-O-T-A-L-L-Y D-E-A-F both ears, his hearing I-N-S-T-A-N-T-L-Y RESTORED; (See last S-U-N-D-A-Y'S notice); NONMEDICAL INSTITUTE, 1251 Franklin (4 to 6 p. m).

DR. ADAM LYONS, practicing physician (late of St. Paul, Minn.), has offices in The Dundas, 17th and San Pablo. Female diseases a specialty. Phone Oakland 9044.

WILL little boy who picked up bundle that was dropped off car at San Pablo ave. and 14th st., Saturday evening, communicate with 775 58th st., and get reward.

MABEL ARCHER, 903½ Washington st., room 9, alcohol rubbings.

ANY kind of ECZEMA cured. Dr. B. Dittman, 2006 Shattuck ave., Berkeley. Hours, 1 to 6, Sundays excepted.

WOULD like to meet a party, lady or gentleman, willing to join me in soliciting order for a good tea and coffee proposition; splendid inducements to secure business. Box 340, Tribune.

CHARLES LYONS, the London Tailor, 958 Broadway—Suits to order from $18 up, trousers to order from $5 up. This store runs in conjunction with our San Francisco store, 1432 Fillmore st. Firm established thirty years.

DR. DUCHO'S female pills are sure and safe; best regulating pills sold; price $2. Wishart's Drug Store, Oakland.

HOP, LUNG & CO.—Pinole claims. 370 2d st., bet. Franklin and Webster sts., Oakland.

GAS CONSUMERS' ASSN. reduces your bill 20 to 40 per cent. 1166 Broadway.

ALCOHOL massage. Miss Bertin, Room 15, 869 Washington st., Pacific House.

BOOKS TAKEN CHARGE OF. George Mel, accountant, will take charge of a number of small firms' books at reasonable rates. Address or call, 952 Broadway, Oakland.

SUPERFLUOUS hair warts removed by electric needle. Miss Maynard, 1309 Broadway; phone Oakland 3131.

HIGHEST price paid for gent's cast-off clothing. 823 Broadway. Phone Oakland 5195.

FRANKIE WILLIAMS—Formerly 217 Post st., S. F., at 1241 Broadway, Oakland, Room 5. Massage.

MRS. L. J. WHEELOCK is now permanently located at 127 Telegraph ave. Take elevator to 4th floor. Scalp and facial treatment; hair dressing; manicuring; superfluous hair removed without scar or pain; chiropody. Try foot treatment. It will make you feel 10 years younger.

PROF. M. BOUGIE has opened a hot air and medicated sponge baths. Will give massage and electricity for nervous disease and rheumatism, and also will treat stammering and infirmity. Office hours—9 to 12 a. m.; 2 to 6 and 7 to 10 p. m. 478½ 10th st., Oakland.

HELP WANTED—MALE.

MEN WANTED

IN the shipping department of Griffin-Skelley Co., Emeryville.

WANTED—Young man to help in ice cream department. Apply at Ye Liberty Candy Co., 1214-1216 Broadway.

WANTED—An office boy, good education and able to take better position when competent. Box 2195, Tribune.

WANTED—Boy to learn the china and glass business, good wages while learning. Apply to Mr. Ackerman, at Kahn Bros., Oakland.

WANTED—Young man for delivery wagon. Inquire 1311 Broadway.

BOY proficient in typewriting wanted in architect's office. Call 2 to 3:30 at 563 Fillmore st., San Francisco.

WANTED—A boy about 15 years of age, for drapery dept. Apply W. and J. Sloane Co., 863 Peralta st., Oakland.

CHAUFFEUR wanted for high power car; steady position. Call between 8 and 9 a. m. or 7 and 8 p. m., northwest cor. 13th ave. and 20th st., East Oakland.

15 GOOD carpenters wanted at 8th and Parker sts., Berkeley. San Pablo car.

GOOD Japanese wants situation to do plain cooking and housework. Phone Oakland 3659.

WANTED—Good, strong boy over 18 to learn painting and paper hanging. Call 666 33d st.

BOY wanted in real estate office; give name, age and residence. Address Box 2945, Tribune.

WANTED—Man and wife to take care of 8 or 10 cows and few chickens on small ranch; living expenses all paid. Call at 4953 Telegraph, butcher shop.

DENTAL laboratory assistants wanted at once. W. A. Eichenberg, 1112 Chestnut st., Alameda.

WANTED—Experienced elevator boy. Apply Manager, Abrahamson's.

WANTED—Man for distributing circulars. Apply at Sunset Dental Parlors, cor. 8th and Washington sts.

WANTED — Experienced real estate salesman; customers furnished. Crown & Lewis, 1056 Broadway, Oakland.

WANTED—Floor walker at Lehnhardt's candy store, Oakland, Cal.; references. Call between 9 a.m. and 5 p. m.

WANTED—Experienced gents' furnishing goods salesman. Apply manager, Abrahamson's.

WANTED—A good salesman for A No. 1 proposition. Call 3 to 5, J. K. Sawyer, 921 Broadway, room 1.

Boy to do errands; references required. Apply Pacific Coast Syrup Co., 1546 Broadway, Oakland.

LAUNDRYMEN for country hotel; fare paid. Andre's, 957 Franklin st.

BAKER wanted for institution, country; fare paid; $40 to $50. Andre's, 957 Franklin st.

COOK and second, restaurant, north, $75 and $50; fare refunded. Andre's, 957 Franklin st.

ASSISTANT gardener, nursery; $30 and found. Andre's, 957 Franklin st.

BOOKKEEPER wanted, typewriter preferred; small wages; ample time and privilege of taking in other work. 524 Telegraph ave. Phone 2841.

WANTED—Young man as bookkeeper in iron works. $40 per month to start. Address Box 2199, Tribune.

A FEW more men wanted at once to prepare for U. S. CUSTOMS INSPECTORS; good starting salaries; life positions; an opportunity for the right man. Call Wednesday or N. H. Oliver, 418 St. Paul bldg., cor. 12th and Clay sts., mornings and evenings after 7.

Evidences of Greater Oakland

Showing busy scene in early morning at the corner of 14th and Broadway.

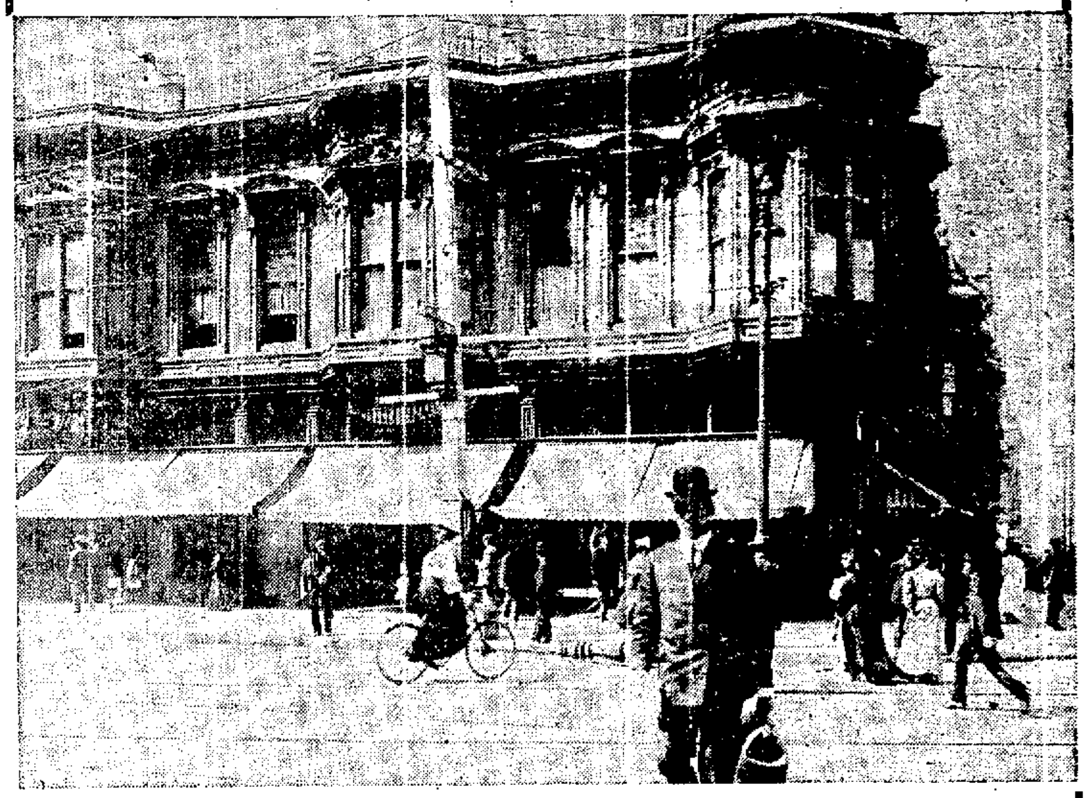

THE TRIBUNE is generously received into all the best homes of Oakland, and is an especially desirable medium for high-grade department stores.

The Tribune

1070 BROADWAY

PRINTED 1837 INCHES OF ADVERTISING SUNDAY MORNING, OCT. 14.

"HONEST CIRCULATION FOR HONEST ADVERTISERS"

HELP WANTED—MALE. Continued.

BOY wanted about 18 years old, to work in wholesale house. Apply Bishop & Co., 6th and Clay sts., Oakland.

WANTED—A boy. Apply California Ink Co., 8th and Franklin sts.

WANTED—Boy, fair education, 15 to 18 years old, $25 to start. The Whitaker & Ray Co., 36th and San Pablo ave.

WANTED—Two experienced milk wagon drivers. Apply Fenton's Creamery, 4099 Howe st., Oakland.

BOYS Wanted—Boys between the ages of 12 and 16, desiring to carry Tribune routes, should file their applications at once so as to get first vacancy in their district. Apply at Circulation Department of Oakland Tribune.

WANTED—A boy with a wheel. 467 12th st., Taylor's book store.

WANTED—Boys for office work, 17 years of age; must have grammar school education. Apply in own handwriting. Address J. W. R., Box 497, Tribune.

OFFICE boy wanted, large insurance office; permanent position and good prospects right party; must write good hand. Address P. O. B. 338, Oakland.

WANTED—Experienced packers for tin and stamped ware, etc. Holbrook, Merrill & Stetson, 17th and Willow, Oakland.

HOT side line; pays hotel bills; consigned goods; pocket samples; prompt commission. American Chewing Gum Co., St. Louis.

WANTED—Japanese school boy for housework; wages $3 week. 6446 Benvenue ave., near Alcatraz.

SALESMAN experienced in any line, to sell general trade in California; an unexcelled specialty proposition; vacancy Oct. 1 for the balance of this year and 1907; commission with $35 weekly. The Cincinnati Jewelry Co., Cleveland, O.

WANTED—Good strong boys to carry new Tribune routes in Oakland, Berkeley and Alameda. Apply in person to Circulation Department, Oakland Tribune.

BOYS wanted—Cahn-Nickelsburg Shoe Factory, 12th and Brush sts. Steady work and good pay.

WANTED—Good strong boy to carry Tribune route; must live near Idora Park. Apply at once at Circulation Department, Oakland Tribune.

WANTED—Painters (non-union), best wages, steady work. Box 968, Tribune.

WANTED—Experienced janitor to take charge of modern office building in Berkeley; only experienced men need apply; references required. Box 670, Tribune.

WANTED—Bright young man of pleasing address to assist salesman in wholesale house; good opportunity for advancement; give references and salary expected. Box 775, Tribune.

DETECTIVE—Wanted, shrewd, reliable man in every locality; to act under orders; no experience necessary. Write Webster's Detective Agency, Indianapolis, Indiana.

WANTED—Specialty salesman for permanent position; reliable hustler can make $4000 to $6000 annually; attractive line; holiday season now on. Address P. O. Box 611, Dept. 61, Rock Island, Ill.

BOY, strong; good wages. 428 9th st.

LABORERS—$3.00 A DAY, BOARD AND TRANSPORTATION. APPLY JOHN WELLS, ROOM 134 ST. PAUL BLDG.

HELP WANTED—FEMALE.

WANTED

Bright Young Women

To fill positions, where permanent employment is assured to right parties; clean work, reasonable hours; good remuneration. Apply Business Mgr. office

Pacific States Telegraph and Telephone Co.

1275 Franklin st., Oakland.

GIRL wanted for the restaurant at the East Oakland Home Bakery, 633 East 12th st.

WANTED—Young girl to take care children and assist in housework. 2537 Regent st., Berkeley, Cal.

WANTED—A good woman, French preferred, for cooking and some housecleaning; references required. Reply 118 9th st.

WANTED—Immediately, a neat woman or girl for general housework and cooking. Apply bet. 2 and 4, 114 11th st. Wages $25.

WANTED—Woman as chocolate and bon bon dippers. Apply at Ye Liberty Candy Co., 1214-1216 Broadway.

WANTED—Stenographer by East Oakland Engine Manufacturing Co.; give full particulars. Box 2198, Tribune.

WANTED — Experienced dressmaker's help. Apply 562 30th st.

EXPERIENCED girl to dip chocolate. 919 Broadway.

WANTED—Experienced, reliable young woman to do second work and care of children, youngest 2 years old, $30; no sweeping. Call before 6:30 p. m., 1535 Central ave., Alameda; take street cars to Grand st.

GOOD laundress wanted at 454 38th st., near Telegraph ave.; only 2 in family.

HELP WANTED—FEMALE. Continued.

WANTED—A young girl to take care of children; wages $15. Call 1259 27th ave.

WANTED—Experienced or inexperienced laundry hands, good pay. Oakland Laundry Co., 690 29th st.

WANTED—A laundress. Phone Spruce 741 or call 1279 23d ave.

HELP wanted at Mrs. R. S. Duncan's Dress Making Parlors, 908 Washington.

EXPERIENCED finisher ladies' waists and skirts; also errand girl. 970 Jefferson st.

WANTED—A good laundress, 2 days each week. 274 East 11th st.

WANTED—A good white girl for general housework; no washing or ironing. 274 East 11th st.

WANTED—Girl to do chamber work; housekeeper, when competent. 819 Washington st.

DENTAL laboratory assistants wanted at once. W. A. Eichberg, 1112 Chestnut st., Alameda.

COMPETENT young Danish or Scandinavian for general housework; wages $35. 1706 Walnut st., Berkeley. Phone Berkeley 36; fare paid. Telegraph ave. car., transfer North Berkeley.

GOOD girl for general housework, 2 adults and 2 children; $25 per month. 2627 Telegraph ave., Berkeley, corner of Carlton st. Phone Berkeley 2469.

WANTED—A competent stenographer. Apply Circulation Department, Oakland Tribune.

WANTED—A lady to take care of baby one year old, with good home; references required. Call at 681 6th st., between 1 and 5 p. m., Saturday, Oct. 13.

WANTED—Young girl to assist in light housework; no washing; two in family. 529 18th st.

GIRL, general housework; good plain cook, wages $30. Mrs. G. S. Smith, 1307 9th ave.

WANTED—Immediately, a neat woman or girl for general housework and cooking. Apply bet. 2 and 4, 114 11th st. Wages $25.

WANTED—Competent girl for general housework and cooking. Call between 10 a. m. and 12 m.; references. 1467 10th ave., East Oakland.

WANTED—A little girl about 14 to take care of baby. Apply 516 32d st.

MAKERS and apprentices wanted at Maison Millinery parlors, 546 14th st.

WANTED—Colored cook and second girl; wages $30 and $15. Address 2213 Vine st., Berkeley.

A GOOD second girl; references. 656 Walsworth ave. Apply today, 11 to 2 o'clock.

WANTED—Young woman as housekeeper; 2 in family; light work. Box 2460, Tribune.

WANTED—Girls; experienced; electric power machines; good pay, steady work; also girls, 14 years, as learners. 478 24th st., Oakland.

PIANO player that can sing; good engagement; at once. Prof. E. Henry, 921 Broadway, Oakland.

BOOKKEEPERS, cashiers, bill clerks, etc., I will guarantee you qualifications to fill positions in 30 days; private instructions by accountant; positions secured. Address C. S., Box 297, Tribune office.

BRIGHT girl for typewriting; steady job; good wages; must be accurate; references. Apply Goldberg, Bowen & Co., 2829-2833 California st., San Francisco.

WANTED—A girl for dining-room and chamber work. Apply 2070 University ave., Berkeley; phone Berkeley 255.

WANTED—Woman to do housework in small family. Apply at 3037 Shattuck ave., cor. Essex, Berkeley.

WANTED IMMEDIATELY—A good girl for general housework; small family; wages $30. Apply 1025 Webster st.

RELIABLE girl for general housework. Phone 2853 Jennie.

WANTED—An experienced girl for candy store; Farrell's, 2121 Center street, Berkeley.

WANTED—Good second-hand safe. Call at 951 Broadway.

WANTED—A neat reliable girl to care for 18 months baby; references required. 79 Lenox ave., off Grand. Phone Oakland 6231.

WANTED—A girl to assist with housework; 3 in family, wages $20. 1116 8th ave., bet. 12th and 14th sts., E. Oakland.

WANTED—A young lady cashier with knowledge of bookkeeping for steady position. Address in own handwriting and salary expected. Address Box 2194, Tribune office.

GIRL wanted, light housework; good home. Call mornings. 485 27th st.

WANTED—Girls for folding box dept.; no experience necessary. Schmidt Litho. Co., 5th and Adeline sts., Oakland, Cal.

OPERATOR on lightweight overalls; steady work, good pay. Goldstone Bros., 768 E. 12th st.

WANTED—Good stenographer. Call at or address 1525 Chestnut st., Alameda.

GIRL or elderly woman for housework; small family; sleep home. Call 310 10th street.

NEAT girl to assist with general housework in small family; waged $20. N. E. corner Walsworth and Moss ave.

WANTED immediately—A good cook and general housekeeper in a small family; good wages. Apply 1925 Webster.

SITUATIONS WANTED—MALE.

POSITION wanted by experienced hardware man. Box 2208, Tribune.

EXPERT accountant, employed short hours, large concern, will keep set of books evenings for $30 month; satisfaction guaranteed. Address Box 2345, Tribune.

UPHOLSTERER and carpet layer wants permanent work, experienced in hotel railroad and steamboat work. Address 1300 W. 7th st. E. M. P.

CHAUFFEUR would like to drive for private family; good machinist. Box 2337, Tribune.

EXPERT FLOOR PAINTER—College student desires work odd hours and Saturdays. W. B. Smith, 1051 Market st., Oakland.

TWO Japanese, honest men, want situations as laundry workers in private family in this city; have had years of experience; wages $40 month. Phone Berkeley 2007. 2028 Center st., Berkeley.

JAPANESE boy wants position as a school boy in a small family. Address 863 Myrtle st., Oakland.

SOBER, industrious German wants situation in private place; understands care of horses and garden. Inquire 3777 Gold st.

A YOUNG man wants work as automobile washer, experience. Box 2137, Tribune.

NEAT Japanese, excellent cook, wishes place in private family; has references. Nogano, 311 7th st., Oakland.

WANTED—Position as stationary engineer by man who has had 15 years' experience. Box 2955, Tribune.

COACHMAN, steady man, single, 35 years old; thoroughly understands care of horses; rides and drives; wishes position; good references. Mangold, 638 14th st.

JAPANESE, honest boy, wishes position cooking and housework. Phone Oakland 1303. Address 368 7th st.

FIRST-CLASS Japanese cook wants position. I. H., 475 24th st., Oakland.

FIRST-CLASS bookkeeper and office man desires position; thoroughly understands all branches office work; modern systems installed; at present employed. Address Bookkeeper, 1517 Brush st., Oakland, Cal.

JAPANESE boy wants position at night work. 767 Webster st. Phone Oakland 4840.

SITUATIONS WANTED—FEMALE.

SITUATION wanted as good cook or general housework by young Swedish girl; good references. Please call 809 Center st., West Oakland.

EXPERIENCED cashier and bookkeeper wants position in first-class house. Address Box 2211, Tribune.

WANTED—By a young married woman with no incumbrance, full charge of a rooming house; have had experience. Box 2209, Tribune.

WOMAN wants work by the day washing or cleaning. Mrs. Osgood, 510 18th.

COMPETENT woman wants work to do, general housework; wages $30. Call 732 or 738 Magnolia st.

POSITION as housekeeper in first-class hotel or rooming house by experienced lady. 2142 Ward st. Phone Berkeley 118.

FIRST-CLASS German cook wishes position in fine family; fine caterer; excellent references. Box 2338, Tribune.

SITUATION wanted at general housework by Swedish girl. 2102 Peralta st.

WANTED—Work by the day. Inquire at 823 28th st., Oakland.

DAY AND CONTRACT WORK.

PAINTING, tinting, paperhanging; reasonable; send postal. 4107 Glen ave., Oakland.

J. RUBELL, practical locksmith; lawn mowers, carpet sweepers, wringers and garden hose repaired, saws filed, scissors sharpened, razors honed. 258 Walsworth ave. Phone Oakland 5994.

W. S. KENNEDY, painter and paper hanger, interior decorator. 816 13th st. Phone Oakland 5974.

F. C. Corbett, gen contractor; jobbing, store fitting. 1114 Franklin. Phone Oakland 8642.

OUR factory saved with complete stock of bar fixtures, billiard and pool tables and supplies; all orders filled immediately. The Brunswick-Balke-Collender Co., 20th and Harrison st., San Fran.

FURNITURE FOR SALE.

FOR SALE—Furniture of 5-room flat, $75. Call between 6 and 8 p. m. 4577 Telegraph ave.

SOLID oak, first-class folding bed. 1887 Valdes st. T. C. Bee.

FURNITURE for sale. Call after 3 p. m., 12 Maple st., West Oakland.

FURNITURE of 9-room house for sale and house for rent; 4 rooms rented pay rent; 10 minutes' walk to 12th and Broadway. 54 E. 12th st. Call between 1 and 2 p. m.

FINANCIAL.

A rare list of inventions. See them at room 25, 1068 Broadway.

BUSINESS CHANCES.

FOR SALE—Job printing office in Oakland, quarter medium and eighth Chandler and Price presses; doing fine business; owners non-residents, who have outside interests; price $1500, half cash if desired. Address F. E. H., 2530 Bancroft way, Berkeley. Phone Berkeley 2148, between 6 and 7 p. m.

A SNAP—First-class saloon situated in mining town, owner wishes to sell on account of sickness. Particulars, Western Employment Agency, 957½ Clay. Phone Oakland 8890.

GOOD country hotel cheap; lot 200x100; two stories, hotel 70x32, furnished; bar, stock fixtures, range, kitchen utensils; nice family orchard, 2 good wells, on an electric line, northern part of State 60 miles from San Francisco, doing a good business; owner has good cause for selling; $4000. Robinson, Room 71, Macdonough Bldg.

FOR SALE—Good paying grocery store; owner has to leave in a few weeks for the East; at a bargain; good stock and good trade; on a corner inside of 40th st.; horses and wagons; new fixtures. Robinson, 71 Macdonough Bldg.

I DESIRE to meet party who will join me in opening cheap price theater, small, near by city; have all the connections, co-operation of circuits; parties associating themselves with me must have only small amount money. Address quickly Box 2200, Tribune.

GOOD country hotel cheap; lot 200x100; two stories; hotel 70x32, furnished; bar, stock fixtures, range, kitchen utensils; nice family orchard, 2 good wells, on an electric line, northern part of State 60 miles from San Francisco, doing a good business; owner has good cause for selling; $4000. Robinson, Room 71, Macdonough Bldg.

FOR SALE—Good paying grocery store; owner has to leave in a few weeks for the East; at a bargain; good stock and good trade; on a corner inside of 40th st.; horses and wagons; new fixtures. Robinson, 71 Macdonough Bldg.

FOR SALE—Oakland Examiner route in growing district. Apply 926 34th st.

FINE grocery and delicatessen business with restaurant; has to be sold on account of sickness; takes in $35 to $50 a day; price $1600 cash for full stock and fixtures. Box 2949, Tribune.

REAL estate office doing good business for sale and building for rent; a 5-room cottage also for rent, which purchaser can live in; owner going East. Call 1772 Goss st., between Wood and Peralta sts., West Oakland, on Sunday, or on Monday at Syndicate Investment Co., cor. Putnam and Bassett sts., Fruitvale.

FOR SALE—Grocery and home bakery; this is a small place but a good one; sickness reason for selling. Call at 1636 14th st.

FOR SALE—Saloon, road house; garden, living rooms; lease license, a snap. J. Alexander, Buffet & Grill, San Leandro, Cal.

A PARTNER wanted, either lady or gentleman; big profits, best of references. Address C. P., Allendale P. O., Box 56.

$850 will buy you a grocery store doing a business of $25 per day; no opposition; large living rooms and furniture. Call and we will convince you that this is a SNAP.
MITCHENER & BARTON,
916 Broadway Oakland

FOR SALE—First-class candy factory and ice cream parlor. 919 Broadway.

$150 WANTED—Partner to travel with balloon and parachute jumper; a new outfit; no experience needed. Call on F. P. Hagal, Oakland ave., near Elmhurst.

CHIEFTAIN LIVERY STABLES for sale, cor. 9th and West sts. Thos. J. Care, prop.

WANTED—A partner for real estate. 1157 7th st.

LOST AND FOUND.

LOST—Saturday night near county line on San Pablo ave., lemon and white Setter, small bale rope attached to new brass collar with name plate Frank Thompson, Care Varney & Green, S. F.; red ears, white body stained with paint. Return to 1324 Octavia st., S. F., and receive liberal reward.

LOST—Brown elastic belt in St. Mary's church or on Broadway, 7th or 8th sts. Finder kindly return to 856 Broadway.

LOST—Between 12th and Broadway and 13th and Washington sts., Oakland, lady's round clover leaf pin set with diamonds and pearls. Return to 615 East 12th st., Oakland. Liberal reward. M. P. Morgans.

FOUND—Purse containing change; describe. Box 2974, Tribune.

LOST—Oct. 5, female Cocker Spaniel, black, white spot on chest, hair on neck worn by collar. Liberal reward at Piedmont Market, 4042 Piedmont ave.

LOST—Gold nugget pin set with pearl. Return to 1385 Webster st. Reward.

LOST—Lady's gold watch, engraved case, between Braly-Grote's and Free Market, late Saturday afternoon. Liberal reward if returned to 516 11th st., Room 22. Hours 9 a. m. to 12 m.

LOST—One watch fob with gold buckle and locket, containing pictures; locket engraved with initials R. M. B. Leave at 1212 Broadway. Suitable reward.

LOST—Man's bathing suit, red ground, black stripes; reasonable reward. W., 694 27th st.

LOST, between 11th and Jefferson sts. and Oakland Public library—Enameled gold pansy pin with pearl center; liberal reward. Call 570 11th st.

WILL the party who picked up the purse marked M. Z. Bennett, 14th and San Pablo ave., dropped from Grove street car 7 p. m., please return same to 778 58th st., Oakland, and avoid further trouble for themselves?

LOST, in the vicinity of the Free market—Half dozen baby's pictures. Return to 802 Brush, cor. of 5th st.; reward.

AIREDALE TERRIER; black body; tan colored head and legs; answers to name of "Mugs"; is about eight months old. Finder will be suitably rewarded by returning him to 1253 Alice st.

WANTED — MISCELLANEOUS.

TENTS wanted; must be in good order; state what you have and where can be seen. Address Box 2950, Tribune.

WANTED—Delivery horses. 981 Kirkham st.

WANTED—A thoroughly trained quail dog; willing to pay good price. M. T. Minney, 470 11th st.

WANTED—To buy double set of Shetland pony harness at 1756 9th st.

J. N. HOUGHTON wants old buildings. Address 3776 Ruby st.

FINE bed lounge, very cheap. Apply 811 Howe st., near Moss ave., Piedmont cars.

PRIVATE party will pay reasonable price for diamond of one carat or less; no dealers; state price and description. Box B. W., 2078, Tribune.

FURNITURE WANTED—We will give you more cash for your furniture or any kind of merchandise than you can get from any dealer or private party. Meysel & Meysel, cor. 8th and Franklin.

DON'T sell your household goods until you see J. Colman, 412 11th st., where you will realize most for it. Phone Oakland 1263.

WANTED—A good second hand tent, about 12x14 or larger; write full particulars to Box 172 Tribune office.

WANTED—Furniture, positively by private party; any amount, to furnish rooming-house. Call or address 524 18th st.

CONTRACTORS.

ALADDIN BUILDING CO., 666 14th st.—Designers and builders of artistic homes; we save you money and no delays.

CONTRACTORS and BUILDERS—Jobbing promptly attended to. Price & Kennedy, 666 15th st.; phone Oakland 5974.

J. F. COOPER and Brothers, carpenters and contractors, at 2550 Ellsworth st., Berkeley; phone Berkeley 1542. If you are looking for something in that line call us up or drop us a line.

ACCOUNTANTS.

ACCOUNTANTS' services—$10 monthly and upwards; includes keeping your books, etc. Financial statements, examinations and adjustments quickly made. Call or address, Suite 11, 1160 Washington st. Phone Oakland [illegible].

FOR SALE — MISCELLANEOUS.

ALL PURPOSE HORSES!

If you are looking for a Work or Driving Horse, call at Headquarters. See what we have before Buying ELSEWHERE.

WILSON'S STABLES

11th and Franklin Sts.

Delivery Automobile

Carrying capacity of 750 lbs.; run only about 6 months; Oldsmobile model of 1905. Box 861, Tribune.

Cheap for Cash

FOR SALE—Gentle riding horse, saddle and bridle; 6 years old, sound; single foots; also drives. Price $65. 616 E. 14th.

COMPETENT, trustworthy nurse for infant 3 months old. 438 Vernon st.; nice house. Take Oakland ave. cars, get off a Perry.

ONE large wagon in good condition. $80. 1506 7th st. Phone Oakland 2777 or Oakland 7824.

A PLATFORM and frame, 15x26 ft., tent covering. Apply at 356 East 2d st., Oakland.

FAST young pacer, speed cart, and harness for sale. 316 10th st.

STYLISH gentle young saddle mare for sale. Apply at 1552 7th st.

A stock of oils, varnishes, shellacs, paints, colors, dry and in oil; brushes at less than wholesale rates. J. Jones, 1514 Park st., Alameda.

TWO new wagons, one carpenter's wagons, one heavy delivery wagon. 1004 64th st., cor. San Pablo ave.

HANDSOME mahogany Emerson piano new, at a bargain, easy terms. 1601 Lincoln ave., Alameda.

FOR SALE—Lady's bicycle in good condition, $8. Call 2333 Ward st., Berkeley.

DEEP yellow canaries; must be sold. 844 Alice st.

FOR SALE—A1 saddle horse, 8 or 9 years old. Apply John Carey, 590 Hobart st., Oakland.

FOR SALE—One 2 H. P. gas engine and brick cleaning machine, complete. Inquire at 567 8th st., Oakland.

FOR SALE—Young, sound good natured surrey horse and elegant new phaeton, $250, or will sell separately. Phone Oakland 6341.

STANDARD bred trotting horse, young and gentle; also top buggy, harness, cheap. Apply 621 Merrimac near Grove.

ONE span of horses and harness for sale. Address 1521 Railroad ave., Alameda.

NEARLY new gas range, cheap. 1258 12th ave. Call at 1863 7th ave.

FOR SALE—New mahogany 4x8 ft. combination Union League billiard table, with outfit complete; also high-grade dining room and parlor furniture with carpets. 228 East 12th st. Call afternoons.

FOR SALE—Cheap, a family carriage, a buckboard and a phaeton at 1132 Adeline st. Call before 10 a. m. or after 5 p. m.

FOR SALE—17 cows, 3 horses, milk wagon and milk route. Box 2376, Tribune.

40 HEAD of horses, all classes, broke and unbroke, single driver, double teams matched, saddle horses, work horses. We guarantee every horse, and if not as represented, return the animal and we will cheerfully refund your money. 1010 Franklin st.

JERSEY cow for sale. 918 36th st.

FOR SALE—Good riding or driving horse. Apply "C," P. O. Box 466, Oakland.

SAFES—Herman Safe Co., agents McNeale & Urban safes. 126 Folsom st., S. F.

BIRD STORE, 953½ Clay st., cor 9th—Parrots and imported birds of all kinds, gold fish, dogs, rabbits, pigeons and different kinds of pets. We buy and sell.

SHOW CASES, all kinds on hand, built to order and exchanged; boxed and shipped anywhere; a fine drug store outfit for sale cheap; Oakland. Show Case Factory, 760 Franklin st.

FIRE WOOD $2, $4, $8 load; kindling wood, large load, $5; sawdust for sale. Ledgett, 715 4th; phone Oakland 1011.

OAKLAND furrier, dyer, taxidermist—Furs bought, sold, exchanged. Fur garments remodeled. 531 16th st., near San Pablo.

DRESSMAKING.

FIRST-CLASS seamstress from San Francisco will go out by day; will work in dressmaking parlors; skirts a specialty. Address Box 2202, Tribune.

M'DOWELL DRESSMAKING and MILLINERY SCHOOL—Rates for this mo.; positions secured; patterns to cut; evening classes. 1018 Washington st.

COMPETENT seamstress wants plain work in families; $1.25 per day. Box 710, Tribune.

EXPERIENCED dressmaker wants work by the day. M. SEGER, Allendale, Alameda.

DRESSMAKING in families by fashionable dressmaker; terms $2.50 per day; city references. Mrs. Johnston, 605 San Pablo ave.

PERCIVAL Dressmaking School diplomas given. 1085 Washington, over Lace House.

A DRESSMAKER who was forewoman in the White House, S. F., for a number of years, wishes engagements in families by the day. 1824 Telegraph ave.

PETER PAN waists made. 811 11th st. 50 cts.

DRESSMAKERS Help, children's wear, gowns, etc., nicely made; cheap. 4, box 415 Tribune.

FANCY dresses made for girls under 14, for $1. 485 36th st., Oakland.

MRS. G. S. ATWOOD, children's clothing and plain sewing. 3624 Grove st., Oakland; Phone Oakland 8801.

EMPLOYMENT OFFICES.

CUTTING & GUNN, INC.—General employment agents. 414 7th st., Oakland. Phone Oakland 7992.

ANDRE'S EMPLOYMENT OFFICE, 957 Franklin st., Phone Oakland 7737.—First class positions in the best hotels, restaurants, private families, country homes, etc. We also want laborers, grape pickers, etc. for reliable firms. Best wages.

ANDRE'S OFFICE, 957 Franklin st., nr 9th st.—Barkeeper, extra, country, $3 a day; porter for saloon, country, $12.50 a week; man to milk 10 cows, do chores, country residence, $30 and fd.; young men to learn waiting, $30; cooks, $15 to $20 a week; waiters, city and country, $30 to $50; 2 waiters, first-class hotel, $35; kitchen hands, $30 to $40; etc.

JAPANESE employment office, 632½ Clay street. Phone Oakland 186.

RELIABLE help; best places; highest wages. Mrs. Cattell, 526 8th st.; phone Oakland 3419.

AGENTS WANTED.

LADIES or gentlemen to sell Washeze; agents making $3 to $5 per day; guarantee salary and commission. Call at once and get choice territory. Washeze Manufacturing Co., 714 Telegraph ave.

TYPEWRITERS.

FOX Typewriter—Visible and non-visible; "Carter's" carbons and general supplies; Blickensderfer typewriters. Mailing guaranteed fireproof safes. Geo. C. Borneman Co., 1009 Washington, 1497 O'Farrell.

ALL makes sold, exchanged, repaired and bought. E. J. Robinson & Co., 518 8th st., Oakland.

NEW and second-hand typewriters bought, sold, rented, repaired, exchanged. Smith Bros., 462 13th st.

LOCKSMITHING.

T. Schirrmacher, locksmithing, instrumental, tool and model work, cutlery grinding and saw filing. 666 Clay st. Phone Oakland 6717.

HAIR PHYSICIAN

DR. M. M. CARTER, hair physician—Diseases of head and hair treated; scalp and facial massage, shampooing and manicuring. Rooms 5, 6 and 7, 1114 Washington st. [illegible]

HOUSES AND ROOMS WANTED.

WANTED TO LEASE OR RENT

Good house, unfurnished, within the territory bounded on the west by Grove, east by Broadway, north by 35th, and south by 22d. REFERENCES GIVEN Box 400, Tribune.

MARRIED couple wishes two furnished housekeeping rooms in quiet place; give price and particulars. Box 2212, Tribune.

WANTED—To rent a cottage of 4 to 6 rooms with lease. Box 2201, Tribune.

WANTED—3 or 4 housekeeping rooms or a flat, state location and price. Address 1375½A Broadway.

WANTED—Cottage or flat 5 or 6 rooms in Oakland, furnished or unfurnished. Mrs. Wm. Moran, 771 East 12th st., Oakland.

WANTED—5-room bungalow convenient to cars; owners only. Box 2206.

WANTED—Four or five room bungalow or cottage with stable or room for one, between 37th and 40th sts., near Telegraph ave.; state terms. Dr. I. R. Fenner, 459 Moss ave.

WANTED.
Large sunny room, top floor, connecting windowed closet, running water; housekeeping. I furnish utensils, bath, cold water. Karl Form Jr., care Idora Park.

WANTED—2 furnished rooms for housekeeping; young couple, no children. Address Box 2965, Tribune.

WANTED—On or near San Pablo ave., between 50th and 60th sts., 2 housekeeping rooms; permanent. Box 2959, Tribune.

ROOMING house, good location, not less than 8 rooms; price $500 to $800; no agents. Box 2958, Tribune.

ONE furnished room suitable for 1 or 2 gentlemen. 3624 Grove st.

WANTED—By a business man, permanently, a furnished house or flat of five to seven rooms; rent reasonable; no children. Call 1157 Myrtle st.

WANTED—To buy home, between 13th st. and 19th st., Webster and Oak sts; not over $10,000. Owners only. Box 2313, Tribune.

WANTED—To rent modern seven-room house for family of three, will pay good rent; must have for occupancy Nov 1, or sooner. Address Box 2305, Tribune.

WANTED—A small, well furnished flat or housekeeping rooms near Key route or narrow gauge station, for 2 in family. Address, stating terms, M. R., Box 2449, Tribune.

WANTED—Two furnished rooms for light housekeeping or with board; permanent, desirable neighborhood. Address Box 682, Tribune office.

WANTED—By October 1, three or four furnished or unfurnished housekeeping rooms, Oakland; no children; full particulars insure notice; references exchanged. Address P. O. Box 458, Oakland.

WANTED—Immediately, two housekeeping rooms furnished, no children; best references, state price. Address Superintendent, 1060 Jefferson st., Oakland.

WANTED—Furnished cottage or flat; centrally located, for term of 6 months or more; no children. Box 146, Tribune.

ROOMS AND BOARDING.

FURNISHED room and board for gentleman. 1255 West st.

PLEASANT front room, bath, connecting with 1st-class board for 2, central; $75 per month. 1376 Webster st. Phone Oakland 8052.

ROOMS with board. 499 23d st., Oakland.

ROOM and board for business lady or gentleman; close to Park st station, Alameda; references required. Phone Alameda 1500.

$25—Room and board in good location in a private family within walking distance of 12th and Broadway; no children. Box 2203. Tribune.

ROOM and board for two gentlemen; near Narrow Gauge, Lakeside district. Phone Oakland 8543.

NICELY furnished sunny room, with or without board. 1363 Market st. Phone Oakland 8205.

FIRST-CLASS board with rooms. 671 35th st., near Key Route. Gentlemen only.

A NICE sunny room with board, private family 1917 Grove st., near 19th st.

FURNISHED rooms with board at 1005 54th st; one block from Key route; 2 blocks from San Pablo car line.

TABLE board wanted within 3 blocks of City hall. Address Box 2960, Tribune.

SUNNY room and table board for 2. 1076 14th st.; also 1 room for family, Oct. 15.

IF you want sunny, large rooms, nicely furnished, with or without family table, call 1227 Linden st.; references.

REFINED couples or business men wishing to locate in select neighborhood for the winter can secure attractive sunny rooms, adjoining bath, private residence, on Harrison st, with breakfast and dinner; 5 minutes' walk 11th and Broadway; local, beautiful garden, congenial, homelike surroundings, references exchanged. Phone mornings Oakland 8719.

LARGE sunny room with bath, suitable for two gentlemen; near locals; breakfast and dinner, private family. Address Box 2323, Tribune.

ROOMS and board; private family. 1370 Harrison st.

Furnished Room and Board, apply 1305 Madison St.

SUNNY furnished room with use of bath. Breakfast and dinner. Four blocks from narrow gauge and two blocks from 22d street Key Route. Box 240 Tribune.

ROOM and board, table boarders wanted. 1253 Grove st.

ROOM and board for gentleman; running water, fireplace; near train. Box 475, Tribune office.

THE ELWOOD, 592 Sycamore street, furnished rooms, with first-class table board; terms reasonable.

FURNISHED HOUSES. FOR RENT.

TO LEASE—For 1 or 2 years house on Vernon st, 9 rooms, 2 baths; nicely furnished; should be seen to be appreciated. Box 2976, Tribune.

NEW house 9 large rooms, 2 baths, completely furnished, including piano and sewing machines; will lease one year or longer. Call 389 Vernon st., near Perkins, bet. 2 and 5 p. m.

FOR RENT—Beautiful modern 6-room furnished cottage, everything new and up to date; will only rent to adult couple that appreciates a nice home; references required; rent $40. Address Box 2262, Tribune.

FOR RENT—8-room furnished house, $75 per month. Call 10 to 4 daily, 1320 Spruce st., Berkeley.

ELEGANT big house, 12 rooms, completely furnished, grounds of about an acre, beautifully laid out, in the center of Oakland; lease for one year or two years, at $125 per month. Tenant must furnish satisfactory references. Apply at once to Marion Griffin, Suite 10-11, 1102 Broadway, cor. 12th st., Oakland.

FOR RENT—Cottage at Camp Meeker, four rooms furnished for housekeeping. Phone Oakland 4403. Oakland, Cal.

FURNISHED FLATS FOR RENT.

THREE rooms, complete in every detail; no children. Inquire 506, East 16th st., near 10th ave.

NICELY furnished flat, 4 rooms and bath; porch 8x30; beautiful view; $30; no children; references required. Call 10 to 4, 301 East 22d st.

FOR RENT—Lower flat, four rooms, sunny, modern, completely furnished. Apply premises, 2270 Market st., bet. 25th and 26th sts.

HOTELS.

JUANITA HOTEL, 322 San Pablo ave.—New management, nice large sunny rooms by day, week or month; commercial and country trade solicited.

FURNISHED ROOMS TO LET.

Golden West Hotel

N. W. cor. 8th and Franklin sts.—Just opened and centrally located; hot and cold water in every room; electric lights; 50c to $2 per day; special price for permanent; must be seen; open all night. A. VAYSSIE, Prop.

THE ROB ROY

364½ 11th St., near Franklin
Transient, newly furnished rooms; hot and cold water. Phone Oakland 4911.

ONE large cozy front room, one or two gentlemen; reasonable. 855 20th st.

LARGE well furnished sunny room, grate, gas, bath and phone; suitable for 1 or 2 gentlemen. 1125 Telegraph ave.

ONE furnished and 1 unfurnished room near Piedmont Key Route. 130 Spring.

1113 Alice st.—Furnished room, gentleman or man and wife, baths, pleasant surroundings.

LARGE furnished room, running water, closet, suitable for two gents, private house. 558 19th st., near San Pablo ave.

LARGE sunny furnished room, between Key Route and broad gauge. 1229 Myrtle st.

NEWLY furnished rooms, gas, bath; reasonable 955 5th ave; 8th ave. cars pass door.

FOR RENT—Furnished front room, large and sunny, within two blocks of Key Route and walking distance from business center. 1709 Grove st.

FOR RENT—To gentlemen, one or two small furnished rooms; desirable location. Phone Oakland 7067.

SUNNY front rooms for one or two gentlemen, references. 1427 Franklin st.

FOR RENT—2 large sunny front rooms, no housekeeping; references. 1053 Alice.

TWO furnished rooms, use of kitchen, bath and laundry; no children. 550 20th.

TWO large sunny front rooms, with closets, use of bath and telephone, references 558 23d st.

FOR RENT—Near 40th st. Key Route, two furnished sunny rooms for gentlemen; references. Call at 3750 Telegraph ave., cor. Moss ave.

ROOM for single man, private family; $6 per month. 763 Clay st.

ONE room suitable for 2, by week or month. 121 12th st., near Lake.

A LARGE sunny, newly furnished room for gentleman. 567 20th st.

ELEGANTLY furnished double parlors to be rented single or in suite. 459 20th.

TWO nicely furnished front rooms, gentleman only, private family. Kingsland Art Shop, 569 12th st.

SINGLE sunny room $2.50 per week. 1400 Castro st., near 19th st.

NICELY furnished single room with bath, for rent $10 per month. 574 29th st., bet. Grove and Telegraph ave.

PLEASANT sunny furnished room for rent. Phone Oakland 1052. 1413 Telegraph ave.

WELL furnished room suitable for two persons. 567 Telegraph ave.

SUNNY front suite, with bath; reasonable. 1715 Adaline st.

FOR RENT—2 clean, nicely furnished rooms for transients. 720 7th st.

FOR RENT—A large sunny front room for 2 gentlemen; bath, phone. Apply 414 E. 18th st.

520 18TH ST.—Pleasant furnished room, reasonable.

NICELY furnished, large front room; $15 per month. Apply 751 Jefferson.

LARGE, sunny bay window front room; also small one, furnished. 762 15th st.

SUNNY room, use of bath, 1 or 2 gentlemen; easy walking distance to University. 2429 Blake st., Berkeley.

FURNISHED rooms at 226 9th st.

LARGE furnished room suitable for two gentlemen; references. Call 1510 West, between 20th and 21st sts.

FURNISHED room. Inquire 1161 Alice st. Ring upper bell.

SUNNY furnished rooms, suitable for 2 gentlemen. 125 13th st.

FOR RENT—2 large sunny front rooms, no housekeeping; references. 1053 Alice.

LAMB APARTMENTS, 120-122 11th st., newly furnished, single and en suite. Phone Oakland 8013.

WANTED—A young man to share a room with a young man. Call at 751 Telegraph ave.; must have good references.

THE HARVARD, 420 San Pablo ave.—Modern furnished rooms, day week or month; transient. Phone Oakland 8089.

SUNNY, front, newly furnished room; no other roomers. 773 Apgar st., west of Grove, 2 blocks 40th st., Key Route.

HOTEL ARLINGTON,
Ninth and Washington; elegant rooms, single or en suite, special rates to families, travelers and transients; American or European plan.

THE GLOBE HOTEL
13TH AND BROADWAY, OAKLAND
ROOMS FROM 50c UP

ELEGANT housekeeping suite, 2 beds private entrance, ground floor, central; $12 per week. 572 10th st.

TWO gentlemen—Nicely furnished rooms, hot bath and all modern conveniences, three blocks from Berkeley station. 1936 Berkeley way.

125 13th Street—Handsomely furnished rooms, with electric and gas light.

WHERE TO EAT.

FOR the best meals in town go to the GALINDO hotel, corner Franklin and 8th sts; board by the day, week or month at lowest rates in town; special Sunday dinner.

KLONDYKE RESTAURANT, 836-838 Washington bet. 6th and 7th. Good meals all hours, 10c up.

COTTAGE RESTAURANT 473 10th, bet. Broadway and Washington st.—Best and most popular eating house at popular prices; waffles a specialty.

ORIENTAL RESTAURANT, 467 8th st. Good meals all hours 10c and up.

ROOMS AND BOARD WANTED.

YOUNG man would like board and room in private family. Box 2207, Tribune.

WANTED—Room and board by single man; reasonable, state terms. Address Box 2975, Tribune.

WANTED—Board and care of girl ten years old. Address Box 2973, Tribune.

WANTED—Room and board for man and wife, in refined private family; references exchanged. Box 2314, Tribune.

ONE or two rooms with board wanted by couple in Berkeley, Oakland or Alameda. Answer 2078 Bush st., S. F.

HOUSEKEEPING ROOMS.

TWO large sunny furnished rooms for housekeeping. Near Key Route. 4918 Telegraph ave.

HOUSEKEEPING suite 413 19th st., between Broadway and Franklin st.

TWO furnished housekeeping rooms, bath; no children. 1014 7th ave.

THREE nicely furnished, sunny rooms for housekeeping; no children; references 1311 12th ave.

THREE furnished housekeeping rooms; no children. 1616 12th st., Oakland.

TWO large sunny unfurnished rooms, bath, hot and cold water, phone, light housekeeping if desired. 1558 Franklin.

TWO sunny furnished rooms for light housekeeping. Apply 778A Harrison st.

NICELY furnished housekeeping rooms. Call bet. 9 and 5, 569 34th st.

TWO unfurnished rooms for light housekeeping with gas. 855 Fallon st., near 7th st. $10 month.

TWO nice unfurnished rooms for light housekeeping. 3627 Grove st., near 37th st., Oakland.

TWO furnished housekeeping rooms and bath; separate entrance. 109 5th st.

16X16 BUNGALOW, kitchen and 2 furnished rooms; large, sunny; large yard, bath, etc. 670 57th st., near Idora and Key route.

UNFURNISHED ROOMS TO LET.

IN select location; one or two front rooms suitable for studio, etc.; few minutes west city hall. Box 363, Tribune.

STORES AND OFFICES FOR RENT.

A BARGAIN

Store for rent, Broadway, near 29th st.—Large space in rear, also stable and warehouse; terms reasonable. Apply Henry Abrahamson, 13th and Washington sts.

THREE modern stores near thickly settled Encinal station, Alameda; rent low. Address Theo. Altona, Alameda, 1000 Central ave.

NICELY furnished office to let. 908 Washington st. Mrs. R. S. Duncan.

TO LET—Store, Union Hotel, corner 13th ave. and 12th st., East Oakland. Wm. Hoffschneider, 1112 Broadway.

RENT suitable for store, carpenter, plumbing or tailor shop. At 673 10th st.

FOR RENT—2 large front, well lighted office rooms on Broadway, near 11th st. Box 981, Tribune.

TO RENT—Store and large storeroom. 764 7th st., Market st. station.

OFFICES for rent in Hook's Bldg., 419 12st st.

FOR RENT—MISCELLANEOUS.

FOR RENT—A stable on Moss ave., near Ruby. 1524 Broadway.

UNFURNISHED HOUSES FOR RENT.

COTTAGE of 5 rooms, gas, bath; rent $25. Apply at 1348 Shattuck ave., North Berkeley.

COUNTRY home, 5 acres, fruit, flowers, 9-room house furnished; near good town, 10 minutes' walk from P. O.; owner would take board part payment; rent. C. R. Lord, Town Hall, Berkeley.

LARGE, well furnished; gas, electric; fine location, large grounds. Phone Alameda 1689.

FLATS TO LET.

A NEAT 4-room modern flat newly furnished, in San Francisco, $375; rent $27.50. 1231 11th ave., Sunset; immediate possession.

MEDICAL.

DR. SYLVESTER'S Office.

Leading Specialist for Women.

1254 Clay st., corner 15th, Oakland.

Ladies—
If you are suffering from any ailment peculiar to your sex, worried about your condition, in trouble and need help, consult this famous specialist in full confidence for the following reasons:

1st—He is truly the only regular graduate physician (specialist for women) advertising.

2d—His qualifications are well known and recognized by the highest medical authority, and his nineteen years of unlimited success in San Francisco and throughout the country speaks for itself.

3d—He gives you relief at once, without drugs, needless operations or detention from your occupation. He never fails or disappoints, and one visit is all that is usually necessary.

4th—His harmless and painless methods are known to no physician but himself.

5th—His offices are well appointed, strictly private, and equipped with all the modern appliances essential to the proper treatment of women.

6th—He helps the unfortunate.
Remember, the best is always the cheapest, and why suffer anxiety by consulting quacks and self-styled specialists when you can have the advice of a man eminent in the profession absolutely free of charge? His fees for treatment are very moderate and you can safely intrust your case in his care and be assured of prompt and happy results.
Hours—9 a. m. to 9 p. m. Open Sundays.
Private sanitarium when required.
DR. SYLVESTER'S Offices, 1254 Clay St., Oakland, cor. 15th and Clay; phone Oakland 7901.

MAGNETIC healing and suggestive therapeutic treatments given by Dr. R. E. Lee Parlor, 810 22d st.; evenings, 7 to 9 p. m. No cure, no pay.

ATTENTION, LADIES!—Dr. O'Donnell, 20 years a specialist on female complaints, treats skillfully and scientifically all private diseases peculiar to women by improved and painless method. Consultation and advice free. Suppressed menstruation treated; the unfortunate helped. My special home treatment is a sure cure for those unable to call. Dr. G. W. O'Donnell, office and residence, 1212 Turk st., S. F.

MME. DR. E. SIMON, formerly of San Francisco, graduated midwife and electrician; ladies' specialist; treatment confidential; office hours 10 to 2, 6 to 8 p. m. 3515 Washington st., Fruitvale.

A WOMAN'S friend; don't worry, but come and see me; an excellent home for confinement; secluded; strictly confidential and private; 40 years' experience; infants adopted; housekeeping apartments if desired. Dr. Emilie Funke's Maternity Villa, 1416 8th st., Alameda.

PHYSICIANS' DIRECTORY.

A LADY physician would care for 2 or 3 semi-invalids for the winter at Pacific Grove; this is a good winter climate. Address 827 14th st., Oakland.

DR. J. C. HANCHETT, office, 813-814 Union Savings Bank Bldg.; phone Oakland 2015; residence, 1550 Webster st.; phone Oakland 4550.

DR. F. W. D'EVELYN—Office, 2115 California street, San Francisco. Telephone West 1144; hours 1 to 3. Residence 2103 Clinton avenue, Alameda; telephone Alameda 150; hours 9 to 10 a. m., 7 to 8 p. m.

DR. N. H. CHAMBERLAIN—Office: Union Savings Bank Bldg.; consultation 2:30 to 3; phone Oakland 58. Residence: 545 27th st., Oakland, Cal.; phone Oakland 1021.

DR. D. D. CROWLEY, 212-213-214 Central Bank building. Office hours, 2 to 3:20 and 7 to 8 p. m.

VIAVI.

A HOME treatment for mothers and daughters; booklet free; write for it. Viavi Company, 319-320 Central Bank Bldg.; telephone Oakland 3252.

VALPEAU'S FEMALE PILLS.

VALPEAU'S female pills are sure; best regulating pills sold; price $2.50 by express. Osgoods' Drug Stores, Oakland.

RUPTURE CURED.

NO ADVANCE in prices; thousands cured by DR. PIERCE'S electric trusses. Call or address WM. J. PIERCE, 1417 Chestnut st., ALAMEDA.

CHIROPODISTS.

DR. J. J. JACOBS, CHIROPODIST, 1069 Broadway; corns extracted, 25 cents.

DOCTOR J. TASKER, surgeon, chiropodist, located permanently at Piedmont Baths; solicits outside calls by appointment. Phone Oakland 2419.

CHIROPODISTS—Drs. Elizabeth Johnston and C. L. Knobloch. All diseases of the feet a specialty. 1065 Washington. Room 22 Phone Oakland 1835.

CARPET CLEANING.

WE KILL FLEAS AND MOTHS BY VACUUM AND COMPRESSED AIR; BLUE WAGON SERVICE; CARPETS CLEANED ON THE FLOORS IN A DUSTLESS MANNER. Rugs, upholstery, etc., renovated. Prices moderate, estimates given; no other can use vacuum. SANITARY RENOVATING CO., 615 Franklin st. Phone Oakland 1066.

STICK to the old reliable firm. Alameda County Carpet Cleaning Works, 612 2d st. Phone Oakland 2034.

MILLINERY.

A FINE line of millinery at Mrs. Parmeter's, 606 San Pablo ave., near 20th. Retrimming a specialty.

EVENING SCHOOL OF MILLINERY; Mondays, Wednesdays and Fridays, at 1161 Adeline street.

MRS. M. A. HUBBELL, MILLINERY, of 75 Bush st., S. F., now at 1112 Jefferson, bet. 12th and 13th sts., Oakland.

EDUCATIONAL AND MUSICAL.

Private Instruction

given by experienced lady teacher in English branches of both private and public school work; terms moderate; best of references. "L" 380 Fairmount ave., Oakland.

OAKLAND SHORTHAND INSTITUTE
A HIGH GRADE PRIVATE SCHOOL that SPECIALIZES in shorthand and typewriting. 1065 Washington st., corner 12th, over Lace House.

CARRIE FROSS-SNYDER
EXPRESSION—Correct breathing, development and control of voice articulation, reading, recitation, harmonic gymnastics. Studio, 1404 Webster st. Phone Oakland 1565. Wednesday and Thursday, 2 to 5 p. m. Other hours by appointment.

FOR SALE—A course in municipal engineering at two-thirds its cost; can be changed to any course desired. In the International Correspondence School. Apply Box 2205, Tribune.

MISS I. RESCH PETERSEN, voice placing, enunciation, expression. Macdonough Bldg., Broadway, Room No. 64. Wednesday, 1:30 till 2:30 p. m.

SHORTHAND reporter will give private instructions in shorthand and typing. Special attention given to those desiring high salaried positions. Stenographers who are incompetent can secure special help. Success guaranteed 614 17th st.

ESPERANTO, the new international language, thoroughly taught in 10 lessons, at Parker st., 2214, Berkeley; also by correspondence, or at student's residence.

VAN DER NAILLEN'S Engineering School of San Francisco, open in all branches at 51st st. and Tele. ave., Oak.

MUSIC taught in 6 months by an experienced teacher, $3 a month, 8 lessons; special attention to adult beginners. Box 480, Tribune.

ELEANOR CONNELL, voice culture. Studios: Oakland, Thursdays. 1310 Franklin st.; San Francisco, Tuesdays and Fridays, 1114 Octavia. Phone West 5624.

MISS ELIZABETH SIMPSON, piano, organ and harmony. Studio, Macdonough building, Room 65; phone Oakland 4159; residence phone 6175.

OAKLAND Conservatory of Music, 1170 Madison st.; oldest, largest, best equipped school of genuine musical instruction on coast. Director, Adolf Gregory; phone Oakland 4922.

PARSONS' PRIVATE SCHOOL, 864 34th st., reopens Aug. 6; thorough instruction for boys and girls, all grades, by competent teachers. A. J. PARSONS, principal.

INSTRUCTION in mathematics for grammar, high school and university work. Cora L. Williams (M. S.) 218 Granada Bldg, cor Telegraph and Bancroft way

CLAIRVOYANTS.

MADAME STANLEY
CLAIRVOYANT AND PALMIST.
Consult her for reliable advice. 1309 Broadway, opposite postoffice. Hours, 10 a. m. to 9 p. m.

MRS. ARMSTRONG—Well-known clairvoyant, removed from 835 Madison st. to 1018 Filbert; readings daily from 1 to 5 o'clock.

GIFT clairvoyant, palmist and psychic card reader will tel your name and will give you dates and facts, and will locate your lost relations or friends, or you can control and win the affections of those you love and like. If you are in bad health will tell you how to get strong and well and how to be successful in business and in all you undertake. Hours daily and Sundays 2 to 9 p m 529 San Pablo ave Remember my name, The Honest Prof. Johns.

MME RISSI, CLAIRVOYANT and Business Medium, 410 E. 18th st. Fruitvale and 8th ave. cars pass by door.

TEMPLE of Egyptian Hindoo Occult Science, Prof. A. G. Sablick, reads daily from 10 a. m. to 8 p. m. Circles Wednesday, Friday and Sunday, 8 p. m., 553 17th st.

Ada Lee Delmar
Psychic Palmist
—AND—
CLAIRVOYANT LIFE READER.
Without asking a single question this remarkably gifted young lady reads your entire past, present and future life, giving names, dates, facts locations; in fact, e-v-e-r-y-t-h-i-n-g. Reduced charges, 50 cts ladies, $1.00 for men. Satisfaction guaranteed or no pay. Daily from 10 a. m. to 5 p. m.; Tues. and Sat. evenings 7 to 9; Sundays 1 to 4 p. m. 409 10th St., bet. Broadway and Washington st.

Returned
MRS. ADA, wonderful gifted healer, cures all diseases without knife or drugs. Offices 9 and 10, 478½ 10th st.

ATTORNEYS-AT-LAW.

FREDERICK E. WHITNEY, Attorney at Law, 957 Broadway, rooms 17 and 19. Phone Oakland 4873.

A ST. CLAIR Swalley lawyer. 1003½ Broadway, Oakland.

ALEX MURDOCK, (free legal advice) evenings at 676 37th st., Oakland. Defective titles, bankruptcy, corporation and all general law business.

LAW OFFICES of J. L. Smith, formerly S. F., now 1117 Washington st., Oakland. Phone Oakland 3604. Residence phone Spruce 562.

WILSON & WILSON (Mountford S. Wilson and Charles H. Lovell), attorneys-at-law, 1860 Webster st., corner Pine, San Francisco.

L. S. CLARK, atty.-at-law, 851 Jackson st. Consultation free, open evenings.

B. H. GRIFFINS, Attorney-at-Law, U. S. Bk. Bldg., Oakland; phone Oakland 651.

GEO. W. LANGAN, 202-203 Bacon Block; phone Oakland 1481.

HAROLD L. MARTIN, Attorney-at-Law, room 51, 969 Broadway.

BEN F. WOOLNER, Attorney and Counselor-at-Law and notary Public, 1003½ Broadway, rooms 7 and 8.

CLINTON G. DODGE, rooms 15 and 16, 906 Broadway.

SAMUEL BELL M'KEE, Attorney-at-Law, U. S. Bank Bldg., Oakland. Cal.

GEORGE E. DE GOLIA, 957 Broadway, northwest corner of 9th st., Oakland; room 2; telephone Oakland 88.

JOHNSON & SHAW, Law Office, 963 Broadway, rooms 49, 50 and 51.

MELVIN C. CHAPMAN, Attorney-at-Law, 957 Broadway.

SNOOK & CHURCH, Attorneys-at-Law, 906 Broadway.

NYE & KINSELL, Attorneys-at-Law, 861 Broadway.

HARRY W. PULCIFER, Attorney-at-Law, 957 Broadway, rooms 22 and 23.

INVESTMENTS.

WANTED
Some McCarthy's Wireless stock; highest price, paid. Apply or address for two days, giving number of shares and particulars to 828 18th st.

BUYER WANTED—Am forced to sell holdings of gilt-edge mining stocks in properties of great merit, including 400 shares which brought 30c per share at 25c; 500 which brought $2, par $5 at 50c per share; one hundred, sold 35c, at 15c; five thousand in lots to suit at 5c per share, worth 20c. Call 7 to 8 p. m., 624 17th st., Oakland, or address Box 2196, Tribune.

WANTED—Fruit store or place suitable for one. Box 2358, Tribune.

HAVE $500 cash to pay down on a good lot; must be near street cars or local. Address Box 2313, Tribune.

FOR SALE—Grocery and fruit stores, also fixtures with two delivery rigs doing a big cash business; 6 living-rooms annex; cheap rent; reason for selling, poor health; this stand cannot be beat in Oakland. Call 1214 Clay st., Oakland.

FOR SALE—A first-class candy store, centrally located; long lease, cheap rent; all necessary machinery; doing a prosperous business; reasons for selling, failing health of proprietor. Inquire at Room 215, Bacon Block.

MONEY TO LOAN.

MONEY LOANED
ON pianos, furniture, insurance policies, salaries or securities of any kind; no publicity; absolutely confidential; no waits or delays; money given same day as application is received; lowest rates, easiest payments; we charge no commissions; we are the oldest and largest company west of New York; call, write, or phone.

EASTERN BROKERAGE CO
1065 Washington street, rooms 20 and 21. Phone Oakland 6900.
Open Saturday evenings until 9 p. m. Temporary San Francisco offices, 864 Hayes street near Fillmore.

LOANS TO EVERYBODY
MONEY
On furniture, pianos, horses, vehicles, etc., at a moderate cost. Security to remain in your possession undisturbed. No publicity. We handle the transaction quickly, privately, and without unpleasant inquiries. Money often advanced within an hour. You can pay us in small weekly or monthly payments. Pay in full at any time, and get a liberal discount. We make no advance or unforeseen charges; you know the exact cost of a loan. There are many good advantages which we will explain. Call, write or phone

HOUSEHOLD LOAN CO.
Room 3, Macdonough Bldg., 14th and Broadway; Phone Oakland 6980. San Francisco office: Room 70, 509 Golden Gate ave., Cor. Polk street.

LOANS TO WORKING PEOPLE
Are you employed?
Do you earn a salary or wages?
Do you ever need a little extra cash?
Sometimes?
Then see us. We make accommodation loans from $10 to $50 to working people just on note; no other security necessary. Deal with an old established and reliable firm. There is a difference, as regards service, in where you deal.

PACIFIC LOAN CO.
Room 305, Bacon building, Oakland, Cal. Office hours, 12 o'clock m. to 6:30 p. m.

EASY MONEY
We will help you pay your bills and so save you much worry and inconvenience by

LENDING MONEY
to you at lowest rates and easiest payments.

OSBORNE LOAN CO
the most liberal loan company to deal with, is located at 428 St. Paul Building, corner Twelfth and Clay, Oakland.

Money Advanced
Salaried People
permanently employed, without security or endorsement; payments to suit; lowest rates. Call and get my terms. No trouble to talk it over with you.

D. D. DRAKE
301 St. Paul Bldg., 12th and Clay. Phone Oakland 8669.

MONEY loaned on diamonds, watches, jewelry, sealskins, etc.; lowest interest; private office for use of ladies. Tickets given on all pledges. We have a fireproof vault. Goldwater's Loan Office. 841 Broadway, near 7th. Telephone Oakland 2621.

At 1608 8th Street
LOANS made; all kinds, any amount; reasonable rate. Phone Oakland 5340.

OAKLAND Loan and Trust Co.—Salary loans; established seven years. Room 25, 1003½ Broadway; hours 9 to 4.

ANY salaried employe can get on his note:

Amt.		Monthly.		Semi-Mo.		Weekly.
$50	repay	$13.25	or	$6.65	or	$3.65
30	repay	8.00	or	4.00	or	2.00
15	repay	4.00	or	2.00	or	1.00

Our installment and rebate plan saves half the interest paid otherwise; business confidential. 267 Bacon bldg.

DIAMOND JEWELRY CO., 915 Broadway — Money loaned on diamonds, watches and jewelry.

SALARY LOANS at most reasonable rates, without publicity. C. B. Hodges & Co., room 84, 1065 Washington st.

LUTTRELL & CO., 58-59 Bacon block. Loans on real estate. Building loans.

MONEY loaned salary people and others upon their own names without security; cheapest rates, easiest payments; offices in 59 principal cities; save yourself money by getting our terms first. TOLMAN, 1016 Fillmore st., formerly 563 Parrott Bldg.

BARNEY'S, formerly American Loan Office, 702-4 Kearny st., S. F. Now 860 Broadway, Oakland, bet. 7th and 8th sts. All jewelry pledges saved; money loaned low interest.

FROM $100; any amount; any proposition; on realty. DU RAY SMITH, 426 10th st.

LOANS—Jewelry, furniture, pianos; private. 641 46th st., near Grove st.

DON'T borrow on salary until you see Mr. F. A. Newton, 618 Union Savings building.

MOVING AND STORAGE.

WE ARE amply prepared to store your pianos and furniture in iron warehouse at reasonable rates.
F. F. PORTER, 466 8th st., Phone Oakland 1990.

LYON-DIMOCK CO., first-class, fireproof warehouse; largest vans, cut-rate shippers. 465 11th st., Tel. Oakland 2071.

BEKIN'S Van and Storage; packing, moving and storing furniture; brick warehouse; shipping at reduced rates. 1016 Broadway; Tel. Oakland 907.

COOK-MORGAN Storing & Moving Co.—Furniture, pianos, merchandise, packing and shipping. Office, 503 14th st.; phone Oakland 2228.

PIANOS.

BYRON MAUZY, 1165 O'Farrell st., S. F. SOHMER & CO., BYRON MAUZY, MEHLIN, HOWARD and DRAPER PIANOS. SOHMER - CECILIAN PIANOS and FARRAND - CECILIAN PIANOS, CECILIAN PERFECT PIANO PLAYER. A new stock will shortly be here. Plenty of good pianos at bargains.
Parties are warned about purchasing pianos. Pianos sold on installments can be recovered. BYRON MAUZY, 1165 O'Farrell st., between Gough and Franklin sts., S. F.

HORNUNG BROS., 1554 Eddy, near Fillmore, S. F., and 619 San Pablo, Oakland.

TO EXCHANGE.

TO EXCHANGE.
A new two-story 8-room house, barn, etc.; lot 75x230; price $5500 at Fruitvale to exchange for lots. Apply at 504 East 12th, cor. of 10th ave.

FOR EXCHANGE—Lot 40x120, in Los Angeles, for Oakland lot; $800. Address 677, 6th st., Oakland.

LARGE horse; will sell or exchange for small buggy horse. Phone Oakland 6870. Address 1377 17th st.

FIVE room bungalow, 4 blocks from local train, 2 blocks from San Pablo ave., street car line; handy to all trains; near Golden Gate station; this new house all up to date improvements; will be completed in 3 days; who wants a snap call on the owner, Geo. F. Abbott, 4[illegible] 11th st. Phone Oakland 5077.

WILL EXCHANGE first class 6 per cent guaranteed securities for clear or encumbered city or country property Bank references. If contemplating removal investigate. Box 281, Tribune.

WANTED—35 or 40-foot lot near Key Route; owners only. Box B. W., 2013, Tribune.

WANTED—To exchange a 4-room hard finished house, lot 100x100, in Colma, for house and lot in vicinity of 23d and San Pablo ave., Oakland; would pay difference. Address 869 34th st.

FURNISHED rooming house in exchange for a fine home in Los Gatos. Address Box 2151, Tribune.

HOUSES FOR SALE.

$1500 down will buy a 5-room bungalow just completed, on 37th st., near Grove; best of plumbing and the prettiest little home that can be built; price $3800; $25 month. Room 71, Macdonough Bldg.

FOR SALE—Newly furnished 6-room flat, 4 rooms, pay $25 more than rent; no dealers. Apply 27 Telegraph ave.

$1500 DOWN will buy a 5-room bungalow just completed, on 37th st., near Grove; best of plumbing and the prettiest little home that can be built; price $3800; $25 month. Room 71, Macdonough bldg.

NINE room furnished flat, central location; furniture for sale $800; rent $45. F. Groscup, Central Court, Bacon Block, Oakland.

COTTAGE for sale, five rooms and bath; conveniently located. Apply 276 East Tenth or phone Vale 2112.

FOR SALE—New 4-room house, bath, toilet; on fine graded street; will rent for $20; price $1750. Holt-Alden Co., 468 10th st.

FOR SALE—A beautiful 5-room house 2 stories, new and modern; lot 27½x125; street work done; $3000; $1000 down, balance monthly. Holt, with Alden Co., 468 10th st.

FOR SALE—7-room house in good condition, on car line; fine graded street; lot 40x200; a snap; only $3500; $1000 down, balance $25 per month. Holt, with Alden Co., 468 10th st.

FOR SALE—$750 cash, monthly payments, two 5-room cottages, all modern, near Key route. Lots $400; $25 down and $5 a month. Box 2956, Tribune.

FOR SALE—7-room modern house; lot 38x125; fine condition. See owner, 1224 Magnolia st.

FOR SALE—Cheap, 2-flat house. Owner, 982 7th st.

ONE new modern 5-room cottage, $1900. Apply E. Weldon, 660 Willis ave., San Jose, Cal.

ROOMING HOUSES FOR SALE.

H. C. DECKER, PHONE OAKLAND 7794.
ROOMING HOUSE, HOTEL
REAL ESTATE AND BUSINESS
Broker
Over 30 years in San Francisco
Now at 915½ Washington St., Oakland
SEE MY BARGAINS.

42 rooms; fine corner	$5500
26 rooms; clears $300	4500
Flat 5 rooms and bath	450
86 rooms; rent $55	3600
57 rooms in San Francisco	7000
Country Hotel, 20 rooms	750
Hotel and bar, 65 rooms	3800
14 rooms on Washington st.	1100
Flat, 5 rooms and bath	375
52 rooms, rent $130	2800
35 rooms; Hotel (country)	4500
40 rooms, best on Earth	5500
14 rooms, transient house	1100
75 rooms; swell apartment house	10,000
Apartment house, 70 rooms	10,000
7 rooms, cheap rent	500
23 rooms, housekeeping	1100

To buy, Sell or Exchange Any Kind of Property, See DECKER, 915½ Washington St., corner Ninth, Oakland.

APARTMENT HOUSE SUNNY CORNER
Clearing $[illegible] every month
Elegant Furniture and Carpets. Owner has other IMPORTANT BUSINESS AND MUST SELL
SEE DECKER,
915½ WASHINGTON ST., OAKLAND.

SNAP?—YES, A GRAND SNAP!
30 Room House, Elegant Location. Rooms all Outside and Sunny. 2 Grand Entrances—Price Is Right. See Decker, 915½ Washington St., Oakland.

FOR SALE—At a bargain, brand new family carriage, cost $250; also double set of harness and a bay mare. Apply 1211 Telegraph ave.

SNAP, ROOMING HOUSE.
Rooming house of 47 rooms, well located; 2½ years' lease; good transient house; clears $500 to $600 per month.
A. D. ATHERTON,
Exclusive Agents, 466 8th St.

$225—5-room cottage; rent $15 month.
$1900—22 rooms; rent $35 month.
$2800—20 rooms; one year's lease.
$3050—7 rooms; license; lease.
$5200—50 rooms; 5 years' lease.
$10,000—70 rooms; 3 years' lease.
E. BASILE, 476 13th, Oakland.

28-ROOM rooming house, all on one floor, in center of Oakland; 3 years lease, rent $65 per month; whoever heard the like; will clear $250 per month. See this bargain. A. D. Atherton, exclusive agent, 466 Eighth st., Oakland

14 ROOMS nicely furnished, near Adeline station; rent $50; lease; clears $130 per month; price $2000; no agents. Box 2952, Tribune.

EIGHT ROOMS ON ONE FLOOR; BEAUTIFUL, SPACIOUS, MAGNIFICENT GROUNDS; LOT 50X125. SEE RUSSELL & MONTGOMERY, 4 MACDONOUGH BLDG.

THE greatest rooming house buy in Oakland, 14 rooms, housekeeping, in center of Oakland; 5 minutes' walk from Broadway and 12th sts. There is a lease for 3 years at only $36.50 per month. Have you heard of any such rent lately? The price of the furniture is $1750. The lease alone is worth the money. If you are prepared to buy anything like this, call at once on H. W. P., Room No. 1, 920 Broadway, Oakland. No Agents.

BOARDING house 12 rooms, Alameda; good trade; rent $30; also 8-room lodging house, central; also new house and furniture, 11 rooms; rent $70; clears $140. King's Real Estate, removed to 524 Telegraph.

SALOON and restaurant with rooms upstairs; must be sold this week; get in line on this bargain. Mitchener & Barton, 916 Broadway. Phone Oakland 117.

LODGING HOUSES FOR SALE.

LODGING house, 31 rooms; 3 years' lease, fine business corner, $4000. Several other good houses. F. King's Real Estate, 524 Telegraph ave.

FOR SALE—If you want to buy my interest in an 8-room lodging house for $400 call at 1014 Webster street, between 10th and 11th streets; rent of house $27.50; rooms all occupied. J. D. Douglas.

SEARCHER OF RECORDS.

G. W. McKEAND—Searcher of Records and Examiner of Land Titles, removed to 468 8th st., west of Broadway, Oakland.

COLLECTIONS.

BAD TENANTS ejected in five days for $5. Smith Law and Adjustment Company. 1458 7th st., Phone Oakland 1699.

SEWING MACHINES.

SINGER SEWING MACHINES

Wheeler & Wilson SEWING MACHINES

Needles, Parts and Supplies for both.

Sold Only By
SINGER Sewing Machine Co.

Machines for family use at 783 Haight street, 1156 Valencia street, and 1414 Market street, San Francisco, Cal; 465 12th street, Oakland, Cal.

Machines for manufacturers' use at 27 Jones street, San Francisco, Cal. Central Agency for Pacific Coast, 465 12th street, Oakland, Cal.

PROPERTY WANTED

Wanted
FROM 4 TO 7 LOTS
IN OAKLAND OR BERKELEY
Must be on paved street, near [illegible] and schools. District north of [illegible] East of Grove, and between Lake [illegible] preferred.
East of Telegraph preferred in Berkeley. Address
BUYER, 2285 Ward st., Berkeley.

TO BUY—Wanted, a modern house of from five to seven rooms, close in; lot must be at least 40x125; none but owner need answer. Address with terms, Box 64, Livermore, Alameda Co., Cal.

WANTED—List your property with Holt-Alden Co., for quick sales; we have cash buyers for about 20 5-room cottages. Holt, with The Alden Co., 468 10th st.

WANTED, near Key route station—Good lots; must be bargain; give particulars, Box 2421, Tribune.

WANTED—High class 5-room unfurnished bungalow or flat; will take year's lease and give bond if desired. Box B. W 3056, Tribune.

I AM looking for downtown investment up to $50,000. Send particulars to Box 68, Tribune.

PROPERTY wanted—Wanted a nice 5-room bungalow, on easy payments; $300 to $500 down. BELL ALDEN CO., 461 Tenth St.

WANT to buy cheap cottage, 4 or 5 rooms; $1000 cash. Box B 2015, Tribune.

WANTED—House 5 or 6 rooms, not over $3 000; $500 to $700 down; no agents. Box 975, Tribune.

ELMHURST REAL ESTATE.

$2850

FOR SALE—Beautiful home in Elmhurst, one block from Scenic boulevard, large, modern cottage 31.6x31.6, 3 rooms and bath, 6-foot basement; one acre of ground, half in assorted fruit; windmill 4000 gallon tank, water piped all over grounds; 5 chicken houses, etc. Take Hayward or San Leandro car, get off at Grand ave., walk to Hillside st.; third house to the left. S. LAWLOR Hillside st., Elmhurst.

JUST finished, modern cottage 4 rooms, bath, pantry, china closet, electric wired; large lot, chicken houses and lots; fine shade trees and cement sidewalks; to cars 2 blocks; $135 cash, balance $550 on mortgage. C. J. Obest, owner, Jones ave. and 1st st., Elmhurst.

FURNISHED FLATS FOR SALE.

A HOME free of rent; 5 rooms, bath, water free; upper flat, on Telegraph ave.; plenty of sunshine; rent $20, within 3 blocks Key Route; 2 side rooms bring $22; best of carpets, furniture, fine upright piano, etc.; everything complete, $675; make offer. Callaghan, 957-6 Clay st. See this 10 a. m. to 1 p. m.

BUSINESS DIRECTORY.

Sewer Contractors and Brick Workers Attention
CARNEGIE BRICK & POTTERY CO. is now prepared to furnish finest grades pressed brick, fire brick, sewer pipe, flue linings.
Estimates furnished.
Foot Madison St., Oakland

FIRST-CLASS hair parlors opened by Mrs. Francis Copeland at 1218 Broadway, formerly with Mrs. V. Diehl. Phone Oakland 6873.

MONEY WANTED.

WANTED—Money for investment in first mortgages. 6 to 7 per cent net for you. Luttrell & Co., 58-59 Bacon block.

$60 FOR loan of $300 6 months; city school principal; salary $1800. Address box 2110, Tribune office.

WANTED—Flat loan of $1600 to build a home; principals only. Box 144, Tribune.

COUNTRY REAL ESTATE.

FOR SALE OR EXCHANGE.
The beautiful Sonoma Warm Sulphur Spring property, 131 acres, pavilion and bath houses; 10 minutes' walk from Kenwood station, Sonoma county.
WM. HOFFSCHNEIDER, 1112 Broadway.

BERKELEY REAL ESTATE

FOR SALE—5-room cottage, one block from Ashby station; also scenic lot on hillside. Mrs. Hill, "Highland Terrace," at head of Ridge Road, Berkeley.

TRUNKS.

16th St. TRUNK FACTORY, W. L. Robertson & Co., Props., 16th st., bet. San Pablo and Clay—We make extra strong trunks, suit cases and bags and retail at wholesale factory prices; low prices on drummers' sample goods; everything repaired. Phone Oakland 3057.

NOTARY PUBLIC.

HENRY C. USINGER, Notary Public, 464 11th St. Telephone Oakland 5082.

NOTARY PUBLIC—Legal papers carefully drawn. Porter, 466 8th st., Oakland 1990.

SHORTHAND, ETC.

Shorthand, typewriting, mimeographing; secretarial work a specialty. Chas. A. Wilheim, 1008½ Broadway, Room 29. Phone Oakland 2148.

DENTISTS.

ADV. Dr. George R. Harris, dentist, formerly of Phelan Bldg., S. F., now located at 1253 12th ave., cor. 5th st. and 12th ave.

LAUNDRY.

JAPANESE TOKYO LAUNDRY—formerly 429 Francisco st. S. F. now located 1734 Filbert st., Oakland. Phone Oakland 2862. Nearly all clothes with us at time of fire were saved.

UMBRELAS AND PARASOLS.

WHITTALL umbrella factory, 606 San Pablo ave.

The umbrella store formerly at Grant ave. near Market, and 120 Stockton, now located at 1118 Geary, near Van Ness.

NOTICE TO CREDITORS.

Estate of James O'Leary, deceased.
Notice is hereby given by the undersigned executors of the will of James O'Leary, deceased, to the creditors of and all persons having claims against the said deceased, to exhibit them with the necessary vouchers within four months after the first publication of this notice to the said executors at the office of B. McFadden, Attorney at Law, Rooms 57 and 58, No. 906 Broadway street, Oakland California, which said office the undersigned select as their place of business as to all matters connected with the estate of said James O'Leary, deceased.
WILLIAM CANTWELL,
PATRICK MURRAY,
Executors of the will of James O'Leary, deceased.
Dated, Oakland, Oct. 16, 1906.
B. McFADDEN, 906 Broadway, Oakland Cal., Attorney for Executors.
10-16-Tues[illegible]

L. N. COBBLEDICK & BROS., Inc.
Wall Paper and Paint.
Interior Decorators.
Have removed to 668 Broadway, corner Third street.
Phone Oakland 1167.

REAL ESTATE.

A. J. SNYDER

REAL ESTATE BROKER and DEALER

901 Broadway, Cor. Eighth

READY BUILT HOMES

$3500—A splendid cottage home on Linden street, 5 rooms and bath, with lot 50x125. This is an investment as well as a home.

$3600—Grove street near 51st, new, cozy, comfortable, convenient and attractive; near Key Route and on car line; ½ cash.

$3650—S E. corner on Grove street, with lot 40x120; cottage 6 rooms and bath. This is in a most certainly growing locality, 4 blocks to a lively business section and double station.

$4500—This week only, 50 feet on Telegraph near 40th street, now paying $360 per annum. Improvements would stand a rent of $480. Snap.

$5000—New flats now building near 21st and Market sts. Builder must sell at sacrifice, hence the low price.

$5500—Two splendid flats on 8th near Oak street station; 28x100. Will pay one per cent a month.

A. J. SNYDER

REAL ESTATE BROKER and DEALER
901 Broadway, cor. Eighth Street.

Hughes-Bonstell Co.

476 13TH ST. PHONE OAKLAND 4733.
FROM THE BUNDLE OF BARGAINS

$2700

For a new 5-room cottage, all modern conveniences; nice lot and surroundings; $650 cash, balance on terms.

$2350

A new 4-room cottage, modern conveniences; choice location near Key Route; $500 cash, and $25 per month. A snap.

$5750

Bargain. 11 rooms, bath, laundry, 2 toilets, 2 stationery washstands, 3 kitchens; well arranged for renting, single or en suite; lot 50x135.

$4000

Very pretty 7-room new house, near Key Route; lot 32x125, or 62x125, for a little more money.

$4750

Only for a fine 8-room 2-story modern home; lot 40x140; driveway and outhouse.

$6500

For 3 large light sunny rooms, fancy grained redwood finish; gas kitchen, laundry; big grounds 75x110. Handsome.
SEE US.

HERE'S A MONEY-MAKER

Choice business lot in HALFMOON BAY, right near location secured for large hotel and casino. ½ block to beach and adjoining principal business street. Cheap for Cash. Address
D. W., 292 24th St., Oakland.

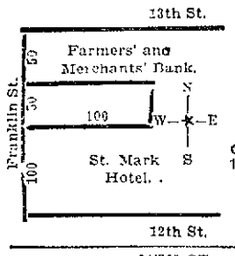

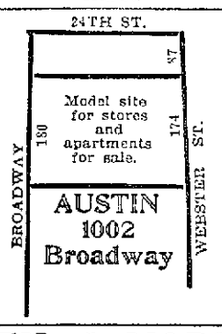

WEIL & NORRIS

777 BACON BLOCK, CENTRAL COURT.
Phone Oakland 2306
Insurance Notary Public

LOT FOR SALE
70x150—Linda Vista Terrace, between Moss ave., and Vernon st. Terms.

50x100, Adeline and 24th sts. $25.

17 acres on Redwood ave.; any reasonable offer will be accepted.

8-ROOM HOUSE
Linden st., near 16th st. $6000.

Notary Public
Notary Public — Notary Public

A FEW CHOICE BUYS.
EARLY BIRD CATCHES THE WORM!
GRAB IT.

I have VACANT FRONTAGE on 4 elegant corners of TELEGRAPH AVENUE on a like number of streets. ALL CHOICE BUYS From $40 to $80 per front foot.

One corner sold and two lots off of another. Come arunning if you want the best buy on Telegraph.

WHY PAY CAR FARE

When you can buy a high class home within 5 minutes' walk of business center? An elegant large 9-room house and lot on Grove street near 9th st.; very convenient to Oakland High school, this property is staple and will pay 10 per cent on the investment in addition to the advance in lot frontage; price $7000; part cash if desired.

$8750—2-story 7-room house almost new, with every modern convenience; on a high-class residence street with all street and walk improvements in; near Telegraph and 66th st.

$3000—Splinter brand new, up-to-date, all wool and a yard wide; 5 rooms, high basement; very convenient to Key route and steam trains; $500 cash, balance like rent.

$3750—New 2-story house, 6 rooms and large lot, within ten minutes of 14th and Broadway; all improvements in; easy terms; $300 cash and $40 per month.

$4750—An elegant 8-room 2-story residence on 62d street near Shattuck ave.; large lot.

$4250—A new, modern 7-room house, 62d street near Shattuck ave.
THOMAS GILBERT,
1004 Union Savings Bank bldg., Oakland.

MITCHENER — AND — BARTON
U-WANT-A bargain, get our list
73 rooms, rent $125; lease; price $3000
34 rooms, rent $100; lease; price $4500
11 rooms, corner up town; price $1500
20 rooms, rent $40; lease, price $2000
7 rooms, rent $35, lease; price $650
BUNK house, 82 beds, clearing $300 per month; will sacrifice, price $1000
MITCHENER — AND — BARTON
1418 Broadway Phone Oakland 117.

REAL ESTATE.

George W. Austin
1002 Broadway

$25,000

Do you know that 10th street is one of the best down-down cross streets in Oakland? W. P. Fuller and Co.'s large wholesale house is to be erected at once on 10th and Alice; Wm. Cluff & Co., wholesale grocers, have a new store which is nearly completed on 10th and Webster; and here is the best buy on the market today; 50x100 feet in size near Washington street. Remember this is the coming wholesale street of Oakland. (1037)

$16,500

Just to show that this office is in line with the improvements of this city and that we offer exceptional opportunities for the investor, we are going to submit the property, 50 x about 100 feet, improved with a well built ten-room house on Alice st., opposite the new Pythian Hall and but a block from the site of the new Two Million Dollar Hostelry. Look into the future and secure this fine property. (2564)

$2250

A brand new California bungalow; modern in every respect, on a corner lot 40x100, close to San Pablo ave. This house has only been completed a couple of weeks, has bath, hot and cold water and is ready to move into as soon as the money is down. (174)

Telegraph Ave. Corner Close In

A large corner on the west side of the street; this must be sold in five days; the price will be raised at the expiration of our contract. THE PRICE IS RIGHT.

Realty-Bonds & Finance Co.
1172 Broadway

Geo. B. M. Gray
454 NINTH STREET.

$35,000—

San Pablo ave. business property; 6 stores, all leased to responsible parties, pays 7 per cent net on the investment. (891)

$6000—

Elegant house of 8 rooms; plate glass windows, sunny exposure; cannot be duplicated for less than $7500. (846)

$1000—

For a fine lot 40x125, on a corner on top of the hill, in beautiful Peralta Heights, near the car line and within walking distance of town. (1008)

$40—

Per foot for a fine lot southeast exposure; insures the sun from sunrise to sunset; on the hill, 150 feet from the car line and 5 minutes from 12th and Broadway; street, sidewalks, sewer, etc., all done; come quick, this will not last long at this price. (1010)

$20—

Per foot; fine, sightly lot on a car line in the best residence section of East Oakland. (981)

Geo. B. M. Gray
454 Ninth Street.

I CAN SELL Your Real Estate or Business

NO MATTER WHERE LOCATED.
Properties and Business of all kinds sold quickly for cash in all parts of the United States. Don't wait. Write today, describing what you have to sell and give cash price on same.

If you want to Buy

any kind of Business or Real Estate anywhere, at any price, write me your requirements. I can save you time and money.

DAVID P. TAFF
The Land Man
415 KANSAS AVENUE.
TOPEKA KANSAS

Elegant Home

A very desirable home on Harrison st., near 17th, Oakland. Grand lot 50x150; house of 12 rooms, attic, and servants' rooms; cemented basement and splendidly constructed throughout. I was offered $8750 for the lot and move the house off—and the house cost over $6000—as the people were desirous of erecting a modern apartment house.

$12,500 will buy this property now, but I cannot say for how long. There is no more select and charming neighborhood in Oakland than the immediate environment of this property.

Call at 1103 Broadway, Cor. 12th st., Rooms 10, 11. The Union National Bank Building.

Wanted—For Cash

Residence Property anywhere from 7th to 40th Sts., between West street and Lake Merritt, including Linda Vista and Piedmont.

Address Box 2968, Tribune.

FOR SALE—A snap, good 10-room house, good barn, servants' house, green-house, chicken house and corrals; lot 130½x200; abundance of fruit and flowers; on car line; fine graded street; a genuine bargain. See Holt, 468 10th st.

SNAP, $3800, just completed—Large 5-room cottage, modern improvements, 7-foot basement, lot 50x170; Fairview ave., Piedmont, near Oakland ave. Owner next door; no agents.

ENTIRELY new apartment house of 30 rooms, finished in the latest approved style, close to business center; will pay 16 per cent on $15,000, the price asked. If you want a fine investment, act promptly.

Fine property on Telegraph ave., close in town, $200 per front foot for this week only. Hamilton & Morehouse, 117 San Pablo ave.

REAL ESTATE.

Taylor Bros. & Co.

REAL ESTATE AND INSURANCE AGENTS.
1236 Broadway, Oakland, Cal.
Telephone Oakland 950

WEST OAKLAND LOT

$900—Beautiful lot 33x130 feet, on Union street, all fenced and building on both sides so you will know what your neighbors will be. No. 0758

AN INSIDE COTTAGE

$2800—A good, 4-room cottage, in the heart of Oakland, on 9th street, near Grove street. This is a pick-up and the first come, first served. No. 963

MODERN HOME

$3500—This fine cottage of 6 large rooms, handsomely finished throughout, latest modern improvements, beautiful location; seven minutes to 12th and Broadway by two different car lines.

VERY CHOICE

$5500—Seven large rooms, modern, large living room, 16x28 feet, situate in one of the best residence sections in Oakland; good barn and driveway; this place must be seen to be appreciated.

BUSINESS INVESTMENT

$20,000—100 feet located in the heart of the city; two fine business houses being built adjacent to the property; will be worth $500 per front foot within 12 months.

$90,000—120 feet frontage, within ½ block of the City Hall; elegant site for large business house; this is very desirable as the location cannot be beat.

INCOME PROPERTY

$9750—Two pair of flats very desirably situated on a corner, having a frontage of 70 feet on one of the best streets; income $1280 per annum.

Residence telephones—
Ash 311 and Spruce 1021
TAYLOR BROS. & CO.,
1236 Broadway Oakland, Cal.

M. B. SKAGGS
59th and Telegraph
North Oakland Specialties

$2750—

5-room house, nice neighborhood; street work done; close to parks, school, and Key Route station; lot 50x116½. $1000 cash.

$2750—

A very good bargain in a 6-room house. The house is new and up to date; convenient to station and school.

$3500—

One of the very best bargains in a 2-story 6-room house. You would be sure to like it if you saw it.

$3750—

This is another fine place; a little more money, but then it is a larger house, 8 rooms, everything you could desire in the way of a pleasant home. We would be pleased to show this place.

$4000—

On Telegraph ave., a new house of 5 rooms. If you want to live on Telegraph ave., you can't find a better bargain than this one.

We have some splendid bargains in lots on Telegraph ave., that are sure to advance very shortly. We can't advertise this as we would like to. Come out and we will tell you about it.

We have also, within one block of this avenue, a fine corner lot 50x100, that we can sell you for $1000.

We have many other lots close by that you can make money on by buying now.

R. M. ANTHONY

473 14th st. Room 74.

$8500—Modern house, 16 rooms; central, good stable; lot 80x125; ample room for flats on unimproved portion of lot; to close estate, very cheap.

$5000—Good, modern house; 11 rooms; central; 5 minutes to local; lot 40x125

$3500—Very attractive home; lot 50x135, good house, 11 rooms, fronting south, all street work done; cheap place.

$3500—Beautiful home in East Oakland, overlooking park; lot 40x180; northwest corner; modern, substantial two-story house, ten rooms; iron fence, cement walks; a fine bargain.

$2200—Cozy cottage close to Fruitvale ave.; 5 rooms; lot 35x144; $600 cash, $20 per month; bargain.

$6000—Fine flats on 8th street renting for $50 per month; lot 25x100; modern, six rooms each.

$5500—Attractive home; corner lot 50x110, 2-story house, 8 rooms, perfect condition; central location in East Oakland; electric lights and all modern improvements.

BERKELEY

$12,000—A lovely home, commanding view; large lot; house 12 rooms with every modern appointment.

$2000—Lot 50x127, one block from San Pablo ave. Will lease or sell; warehouse site.

$10,000—Manufacturing site; large corner lot close to water and connected with rail.

$4000—Manufacturing site; lot 75x100; spur track.

$4000—Manufacturing site, 107x115, corner.

R. M. ANTHONY
473 14th st., Room 74.

If you are looking for anything in REAL ESTATE Any Place, See
E. A. CANALIZO
Real Estate, Insurance
Room 2-3. 1055 Washington street.

Wanted—For Cash

First-class investment in Flats, Business or Residence Property.

Address Box 2967, Tribune.

BEAUTIFUL HOME
FOR SALE.
6 rooms, bath, large closets, 2 toilets; close to Lorin station, South Berkeley. Owner, 6011 Dover st., Oakland.

$500 cash, $10 monthly—Hard-finished cottage, 4 large rooms and bath, pantry, washroom, electric lights, city water; fenced; fine location; near cars and schools; lot 50x100; price, $2300.

$600 cash, $10 monthly—Cottage 4 very large rooms and bath; 7-foot basement; attic all floored; can make easy 3 more rooms; porch back and front of house; elegant soil; city water; lot 75x100; price, $2500.

$500 cash, $10 monthly—Shingle-finish cottage, 4-room outhouse; surrounded with shade trees; all kinds of berries; corner lot 100x125, all nicely fenced; fine location; every convenience; price, $1950.

See elegant cottage of 6 rooms and bath; everything modern in every respect; right in town; no better location; price, $4750, part cash.

$400 cash, $10 monthly—Cottage of 4 large rooms, bath, attic floored; will make 2 beautiful rooms; 7-foot basement; house 22x32; just finished; 12 fruit trees; all fenced; city water; land lies high; elegant panoramic view of Alameda county; lot 100x100; improvement opposite this house cost $8000; price, $2700.

Call or send for circular
458 9th St., near Broadway, Oakland
H. Z. JONES, Land Owner.

FOR SALE—Two extra fine lots, deep ones, 40x150, for $1050; 35x140, for $800; close to Telegraph ave.; street work included. 4506 Telegraph ave.

$7000—Fine business corner at junction of two car lines; terms $1500 cash, balance $53 per month. P. 94. Ex 1. Breed & Bancroft, Inc., 1060 Broadway, Oakland.

REAL ESTATE. REAL ESTATE.

M. T. MINNEY

470 11th St. Phone Oak. 5621

Real Estate Fire Insurance Notary Public

BEST BUY IN TOWN

100 feet east of Broadway in the business district, 50 foot frontage, with 60-room apartment house holding a five year lease at an annual rental of $4200. If you are looking for a choice investment this will interest you. Call and get the price.

M. T. MINNEY

470 11th St.

TO THE WORKER

A chance to get a home—A chance to make money
Property will advance rapidly

REGENTS PARK LOTS

$400 $400 $400

$25 down, $5 per month

NO INTEREST, NO TAXES
WATER, SEWERS AND MACADAMIZED STREETS FREE.

OFFICE OPEN EVENINGS
FOR INFORMATION

PUTNAM & ZITLAU
13TH AND BROADWAY, OAKLAND. 201 UNION BANK BUILDING.

IT PAYS TO SEE T. W. PIERSON

Manager for
GRAINER-FOSTER COMPANY.
4959 TELEGRAPH AVE.

$3000—New 5-room house near 45th and Telegraph; $1000 cash, $30 per month

$2500—4-Room house; lot 52x221; close to cars.

$1950—4-Room house, good location; $700 cash, balance easy.

$2000—New 4-room cottage; $1000 cash, terms easy. Snap.

$4000—Beautiful home, furnished complete; near 40th and Telegraph ave.; terms.

$2750—Swell 6-room house, new; fine location. Terms to suit.

$1000—Choice lot, 59th and Shattuck ave. Snap.

$1100—Choice lot 40x135; south frontage.

$900—One very fine lot 50x140, on 49th st., west of Broadway.

$1050—Choice lot 40x135; near 55th st. Key Route station.

$65 per front foot, 152 ft. on Telegraph ave., near Alcatraz ave.

W. F. O'BANION
458 Ninth Street

$1600—

5 rooms; lot 25 by 90 ft.; near business and local train.

$2000—

4 rooms, bath, etc., with furniture; lot 33 1-3 by 100 feet; near Grove st.

$3500—

8 rooms, modern; lot 40 by 205 ft.; with fruit and berries.

$2500—

New 5-room cottage, modern; lot 35 by 120 ft.

$4250—

9 elegant rooms, all modern, new and built in the most perfect manner; it would cost $5000 to replace it; lot 50 by 100 feet, located near Key Route and S. P. trains, 1½ blocks from San Pablo ave.

$750—

Fine lot near Grove st.; 34 by 180 ft.

$350—

Lot near local train cheap.

$2650—

5 rooms, bath and lot 40 by 90 ft., located near local trains.

$3000—

Lot on Alice st., near 8th st.

$3000—For a nice high basement 7-room cottage, newly furnished complete; lot 33 1-3x150, with barn; a sightly place in good neighborhood in East Oakland on electric car line. Box 2842, Tribune.

$1 DOWN—Lots $1 per week in Richmond, on car line; abstracts free with every deed; open Saturday till 8 p. m.; no interest, no taxes. See Wm. Wenham, Room 27, 1068 Broadway. Phone Oakland 7206.

AWAY FLEW FLEAS WHEN TOADS CAME

M'KEEVER, N. Y., Oct. 16.—If fleas trouble you while in the woods invite an army of tree toads to visit you and the pestiferous flea will soon take his departure, according to a statement made by James L. Bridge of Buffalo. Mr. Bridge got rid of fleas that way, except that he didn't invite the toads. They just came.

The fleas hit the Bridge camp two days before the advent of tree toads, and the way they bit the campers was a disgrace. They rolled in, hopped in and jumped in until the air was full of seething, swaying, undulating clouds that stuck, bored, bit and worked to vulnerable spots and almost drove the party insane. Mr. Bridge greatly disliked being driven out by fleas, for he had successfully withstood the mosquito, black flea and gnat pests, but he finally determined to vacate and began to break camp.

ENTER TOADS.

Then came the toads—whence no one knows. Half of the camp equippage had been packed when from a distance in the forest rose such a sound as might have been made by a couple of million whopping big crickets. It was a soft, purring, but far-reaching sound, the like of which no one present had ever heard, and they marveled. Shortly the leaves of the trees began to rustle and murmur, the fleas sat up and took notice and a score of hawks and other reptile-eating birds soared overhead with querulous voices and keeping a sharp eye out down below. Now and then one would swoop to earth and ascend with a soft, gray object in his mouth.

The mystery was soon explained, for through the trees and undergrowth and along the ground, came an army of tree toads. They sang as they advanced and gobbled fleas as they sang. Mr. Bridge says that nothing like it was ever seen before. The fleas were instantly in a panic. If they kept to the shrubbery they were sure to leap into the open maw of a toad. If they rose to the trees they met a similar fate, and if they burrowed into the ground the insect hunters promptly dug them out.

ALL OFF WITH FLEAS.

Any way you could figure it out it was all up with the fleas, and away they went as fast as their legs would carry them. Probably all would have met an untimely fate had not the bellies of the toads so sagged from gluttonous feeding as to impede their progress. Never did toads get so full. At the end of an hour thousands of them with overloaded stomachs toppled from the trees and sprawled with their brothers where they lay in a comatose state until the effects of their feast wore off. Then, with subdued singing, they set off after the diminished flea board.

Some folks think Mr. Bridge had a nightmare, but the above is the story as he told it.

SMALL ORPHANS TRAVEL ALONE

ST. LOUIS, Oct. 15.—Carrie Bevins, aged 12 years, while en route alone from Prescott, Ariz., to her sick brother, Thomas Bevins, of Lexington, Ky., and Louise Cravens, aged 11 years, colored, en route alone from Kansas City to her grandmother, dying in Georgetown, Ky., today spent an hour together in the matron's room at the Union station.

They are both orphans and had become acquainted on the train, and, despite the difference in color, developed a warm friendship, probably through their common grief.

Finally Carrie's train was announced. Rising, she bowed in a dignified way to the little negro girl, who bowed politely in return. And as Carrie faded from view the tears fell from the other's eyes, proving that the parting of the two orphans had not been without regret.

WANT ADS

Bring Quick
RETURNS
WHEN PLACED IN
The Tribune
Let Us Introduce You to Our Circle of Friends
TRIBUNE WANT ADS.

How to Save DOLLARS in Cooking and Heating

It has cost many Stove users HUNDREDS OF WASTED DOLLARS to find this out
We have solved this vital problem and
Will tell YOU how to do so,
Sending this valuable information FREE.

GARLAND STOVES AND RANGES
The World's Best
Sold by Leading Dealers Everywhere

Write us and we will fully advise you, also send attractive book of information free.

Inform us the kind of stove you want:

Cast Range	Base Burner
Steel Range	Heating Stove
Cook Stove	Oak Stove
Gas Range	Gas Heater

Address Manager Advice Department,
THE MICHIGAN STOVE COMPANY,
Detroit, Mich.
Largest Makers of Stoves and Ranges in the World

Phone Your Answers

For convenience and assistance of readers and advertisers THE TRIBUNE has installed "a Want Ad Telephone Service." If you want to answer an ad bearing a TRIBUNE number simply call up "Oakland 528" and telephone your answer, which will be given to the advertiser promptly. Helps the reader, helps the advertiser.

SUPREMACY

FEARLESS

SIXTEEN PAGES EVERY EVENING "PROVES ITS MERITS" FORTY-FOUR PAGES SUNDAY.

Presenting all the interests of Oakland and Alameda County in correct detail with no favoritism.

RELIABLE—In every local, foreign, or financial news matters, giving all important news items the day event occurs.

CIRCULATION—On a paid bona fide basis is greater than any other evening daily in California, and reaches seven-tenths of the homes of Oakland, Berkeley, and Alameda, which contain a combined population of 275,000.

COMPLETE—Book Bindery, Photo Engraving Plant, Job Printing Department.

THE TRIBUNE prints more display and classified ads. than all other Oakland papers combined.

THE TRIBUNE

OFFICIAL RECORDS.

SPECIALLY REPORTED DAILY TO THE TRIBUNE.
MONDAY, OCTOBER 15, 1906.

I HEREBY CERTIFY THAT THE FOLLOWING IS A SYNOPSIS OF ALL THE INSTRUMENTS FILED FOR RECORD IN THE OFFICE OF THE COUNTY RECORDER OF ALAMEDA COUNTY FOR OCT. 15.
MORRIS W. WILSEY,
Searcher of Records.

DEEDS.

ANNA F. BRIGGS (by L. H. BRIGGS, attorney) to GERTRUDE VIEIRA (widow), W Moss avenue 775 N Garden street, N 25 by W 110, lot 33, block 5, Briggs tract; $10.

JOSEPH F. TAPLEY and NELLIE M. TAPLEY (wife) to CHARLES F. LEE, S Prentiss avenue 325 W Peralta avenue, NW 50 by SW 122.75, portion Deering tract, Brooklyn township; $10.

MELLITA C. DAY (widow) to R. R. PARSONS, S Thirty-sixth, 281.25 E Market, E 35 by S 120.75, E 35, lot 8, block M, map property Central Land Co., Oakland; $10.

REALTY SYNDICATE to G. M. HANCOCK, SE Terrace with N 3 boundary line lot 10, block E, Map No. 1 Highland Terrace, SE 83.47, SW 45.50, NW 83.99, NE 45.50, portion block B, Map No. 1 Highland Terrace, Oakland; $10.

BERKELEY DEVELOPMENT CO to D. C. NORCROSS (single), lots 12 and 13, block 5, Fairview Park, Oakland, etc., deed and agreement: $10

THOMAS CREAGMILE and RACHAEL CREAGMILE (wife) to G. J. DOWNING, lots 188 and 189, Santa Fe Tract No. 20, Oakland; $10.

THOMAS FOSTER to OLLIE O. FOSTER (wife), W King, 55 S Fairview, portion lots 7 and 8, block 3, S 47.6 by W 80, Regent-street Homestead Association, Berkeley; gift.

CARL DOELL and LAVINA B. DOELL (wife) to FRED L. CHRISTIANER and NETTIE C. CHRISTIANER (wife), S Thirty-seventh 135 E Grove, E 35, S 150.08, W 35, N 150.14, lot 17, Roosevelt Terrace, Oakland; $10.

JOHN H. SPRING, CELINA B. SPRING and CHARLOTTE B. SPRING (by JOHN H. SPRING, attorney) to FRANK J. CALDEIRA and MANUEL A. CALDEIRA, block 88 bounded by "F" and "G," Fourteenth and Fifteenth streets, Decoto; $10.

FRANK M. ISH and STELLA ISH (wife) to H. SOLOMON, lot 19, Santa Clara avenue property as follows: SW Moss avenue 144.25 NW from NW boundary Linda Vista Terrace, NW 40, SW 117, E 40.74, NE 109.26, Oakland; $10.

STEPHEN E. KENFIELD (single) to J. S. LINSCOTT, W Oxford 20 N Virginia, N 43, W 136.6 by S 43, portion lots 22 and 23, block D, map Plat Perry tract, Berkeley; $10.

JOSEPH J. PAUL (married) to AMANDA L. ANDERSON, S Sixty-sixth (Blackstone) 161 E San Pablo avenue, E 40 by S 110, lot 7, map Rock Island tract, Oakland; $10.

HENRY A. PLEITNER and CHRISTINE S. PLEITNER (wife) to VIVON CLEVELAND, lots 11, 12, 13 block D, Melrose Station tract, Brooklyn township; $10

JOHN P. NEVES and MARIA NEVES to J. L. DA ROZA, NW Harrison avenue and Tenth street, W 125 by N 25, portion lot 12, block M, map Huntington tract, Brooklyn township; $10

J. DALZELL BROWN, I. W. HELLMAN, JR., and ALBERT MEYER (trustees) GRANGER'S BANK OF CALIFORNIA to CHARLES M. NISSEN, beginning point where E line plot K of subdivision of rancho Las Positas intersects S line county road 1512, said beginning point being S 0 degrees 57 minutes 00 feet distant from post L. P. by 1 of the survey of aforesaid rancho, thence W 12.39 chains to lands of Wm. Gregory, S 0 degrees 10 minutes E 20 chains, W 5.38 chains to center Positas avenue, S 0 degrees 10 minutes E 20.50 chains to lands conveyed to H. P. Winegar, S 89 degrees 50 minutes E 18.23 chains, N 0 degrees 57 minutes W 40.51 chains to beginning, containing 62.22 acres, portion Plot K, rancho Los Positas, Murray township; $10.

ANNIE HINDS and ALPHEUS L. HINDS (husband) to ELIZABETH T. PRATT (married), NW Twelfth avenue, 125 W East Twenty-first street (Hepburn), SW 50 by NW 150, portion block 127, Clinton, (being separate property Annie Hinds); $10.

HANNAH LIPPMANN and ABRAHAM LIPPMANN (husband) to BANKER'S TRUST CO. OF OAKLAND, W Alice 50 N Thirteenth street, N 33.4 by W 100, portion block 194, Kellersberger's map Oakland; $10.

PETER J. PETERSEN and LILLIE V. PETERSEN (wife) to ISRAEL SNYDER and MARY D. SNYDER (wife), NE Saratoga avenue and Orchard street, E 40 by N 125, lot 1, block H, amended map Moss tract, Brooklyn township; $10.

THOMAS H. McARDLE and MARY A. McARDLE (wife), TERRENCE F. McARDLE and MARY C. McARDLE (wife) to WILLIAM P. PETTIGREW and MARTHA PETTIGREW (wife), NW Brandon 175.8 SW county road from Oakland to San Leandro (since widened), SW 30 by NW 125, portion block 771, map Levy tract, Brooklyn township; $10.

ANITA DE LAGUNA (single) to LAURA DE LAGUNA (single), N Elm (Twenty-fourth) 111 W Telegraph, N 100, W 3, N 35, W 40, S 135, E 43, being in block O, Kelsey tract, Oakland; $10.

EUGENE F. MANGIN and GLADYS MANGIN (wife) to AUGUSTE E. C. MANGIN, beginning point intersection NW Broadway and SW boundary line lots 18 and 19, NE 3.75, NW [illegible], SE 20.66, portion lots 19 and 20, amended map College Heights, being property conveyed to A. E. C. Mangin, October 11, 1902, 800 D, 121; lots 31 and 32, map Academy Homestead, Oakland; lots 31, 32 and 33, map Academy Homestead, Oakland, being same property conveyed to K. M. Ford, Nov. 29, 1879, 192 D, 293, lot 7 by 10.6 feet in Dormitory No. 5, Station 1, arena 3 and 4, Graves No. 5, 6 and 8, St. Mary's Cemetery, Alameda county; $10.

ELIZABETH MARSON to CHARLES H. MARSON, W Linden avenue 90 N from NE corner land of P. Ebdca, N 52.59 by W 200, lot 12, Stotts tract, Brooklyn township; $10

LILLIAN BARTGES and RALPH KNIGHT to MARY D. KNIGHT, S Eleventh (Lincoln) 115 W Campbell, W 75 by S 135, lots 6 and 7, and W 15, lots 5 and 8, block 711, Harvey tract, Oakland; gift.

REALTY SYNDICATE to JOHN McCORMICK, lot 12, block 22, McGee tract, Berkeley; $10.

ELLEN STOTT (wife A. P. STOTTS) (formerly ELLEN RHODA, formerly married to AUGUSTUS C. BRENDEMUHL) to LEM CK KONG, NE East Fourteenth street formerly Adams street, 100 NW Twentieth avenue (Contra Costa street), NW 50 by NE 140, lots 7 and 8, block 21, map San Antonio, Oakland; $10.

AUGUSTE MICHEL and MANDANA M. MICHEL (wife) to A. J. SNYDER, NE Thirteenth and Clay streets, E 50 by N 75, portion lots 1, 2 and 3, block 153, Oakland, subject to following: Lease made January 12, 1898, to Eastern Outfitting Co., terms, five years; lease made March 24, 1900, to Oliver L. Jones, terms, five years; $10

JANET MUIR (widow) to GUSTAVE A. WANGER, SE Magn. and Dalton, E 90, S 167.15, W 90.45, N 171.5, lot 111, block 7, Marn..ll tract, ---; $10.

ANNA DA RODRIGUES (widow) to ANTONIO S. ..., S Vineyard avenue S 88 degrees E 2.47 chains E First, S 88 degrees E 1.00 chains, NW to NW corner land conveyed to J. Sousa, S 41 degrees 30 minutes W 2.07 chains, N 1 degrees 07 minutes W 2.00 chains, N 41 degrees 30 minutes E 6.07 chains, containing 1 acre, Pleasanton Homestead, between E First street and W line Plot H, Pleasanton; $10.

FRANK N. SILVER (single) to ANTONE SILVA, W ½ SW ¼ and SW ¼ of NW ¼ Section 2, Township 3 S, Range 2 E, containing 120 acres; $10.

WALTER W. HARRINGTON and ANNA L. HARRINGTON (wife) and JOSEPH T. HARMAN (wife) ... EMMA A. WATERMAN, lots 21, 22, 23, Hoxan's ... lots 22, 23, 24, Kingsland tract, Brooklyn township; $10.

JULIA JENNINGS (single) to WILLIAM E. RUDELL, ... avenue 193.9 NE from Oakland to San Leandro, NE 50 by SE 120.4, lot 3, block B, Fanny Davenport tract, Brooklyn township; $10.

EMMA K. LOGAN and CHAS. W. LOGAN (husband) to FRITZ BOEHMER (married), lots 1, 2, 3, block 25, N Alameda tract, Brooklyn township; $10

N. ALAMEDA LAND CO. (corporation) to EMMA K. LOGAN (wife CHAS. W. LOGAN), lots 1, 2, 3, block 25, N Alameda tract, formerly Valdez and Glascock, Brooklyn township; $10.

EDWARD M. WALSH and HATTIE B. WALSH (wife) to FRANK DRAKE (single), NE Monte Vista avenue 220.21 NW Oakland avenue, NW 70, NE 121, E 12.6, SE 58, SW 127, portion lot 15, block A, Map No. 2 Linda Vista Terrace, Oakland; $10.

HENRY W. NORMAN and MINNIE NORMAN (wife) to EDSON H. FOX, N Plymouth avenue 190.06 E Elm, E 50.03, N 120.99, W 50, S 119.16, lot 54, Pacific Theological Seminary Tract No. 2, Oakland; $10.

HERBERT K. STURGES and HATTIE J. STURGES (wife) to ERMINA A. DAVIDSON, lot 26, Forest Park tract, Brooklyn township; $10.

CHARLES PARTENSCKY to CAROLINE PARTENSCKY (wife), S West Sixteenth 107.3 E Cypress, E 50, S 209.6, W 25, N 104.9, W 25, N 104.9, lots 5, 6 and 21, block 583, Scotchler tract, Oakland; gift.

HENRY Z. JONES and SARAH M. JONES (wife) to PETER STARASINICH and ROSE STARASINICH (wife), lots 127, 128, 129, 130, 131, 132, block E, Westall tract, Brooklyn township; $10.

ANNIE M. NELSON and ANDREW NELSON (husband) to H. H. SCHAEFER, beginning on point on line parallel and distant 267 E of W line Plot 8, in partition Haralsen vs. Renwick, 253 D. 147, beginning point aforesaid being distant 330 S from N line Plot 8, SW 300 by SE 118, Brooklyn township; $10.

JAMES T. GATES and LILLIE M. GATES (wife) to HENRY P. HOEY, S Lester 351.12 W Newton avenue (said point being NE corner lot 18, block D, Peralta Heights), S 125, W 29, N 124.85, E 35, portion lot 18, block D, Peralta Heights, Oakland; $10.

J. M. JOHNSON and FANNIE M. JOHNSON (wife) to JOHNSON-BULLARD CO., lot 1, block 13, Santa Fe Tract No. 5, Oakland; $10.

PACIFIC LAND INVESTMENT CO. to ROZA CALDEIRA (widow), center line Baine avenue (on SW line right of way of horsecar railroad from Newark to Centerville) on corner commencing to lots 193, 194, 38 and 39, SW 9.75 chains by SE 11.22 chains, containing 10.94 acres, lot 193, map Town of Newark and Villa lots and farms in vicinity, Washington township; $10.

TANCRED T. VALERGA and HANNAH VALERGA (wife) to JOHN T. PRICE (widower), E Grove 99 N Thirty-eighth, N 41 and ½ inch by E 97, Oakland; $10.

JOHN T. PRICE (widower) to MINNIE E. HOAG (married), E Grove 99 N Thirty-eighth (as now opened), N 91 feet ½ inch, E 110, S 50, W 13 S 41 feet ½ inch, W 97, portion Plot 37, Oakland; $10.

JAS. E. DAMON and AMELIA S. DAMON (wife) to KATE MARTEL (widow), W Fifth (Second avenue) 203.4 N Central avenue, formerly Washington avenue, N 79.8 by W 141.5, portion lot 16-A, lands Teutonia Park and Homestead Association, Alameda; $10.

JOAQUINA KING (widow) to JOE B. KING (son), N ½ of SW ¼ Section 12, Township 2, S, Range 2 W, containing 80 acres, ---; $10.

SAMUEL L. MORE and MARY L. MORE (wife) to MANUEL J. FEREIRA, beginning ¼ Section corner between Sections 7 and 8, Township 3 S, Range 1 W, thence S 15.69 chains to post in N line county road from San Ramon to Haywards, N 50 degrees E 2.31 chains, N 34 degrees 25 minutes E 6.60 chains, N 50 degrees 40 minutes E 4.03 chains, N 50 degrees 50 minutes E 5.11 chains, N 51 degrees 50 minutes E 8.40 chains, N 55 degrees 50 minutes E 5.44 chains, N 64 degrees 30 minutes E 8.40 chains, N 55 degrees 50 minutes E 2.04 chains, N 80 degrees 50 minutes E 5.34 chains, N 8 degrees 15 minutes W 2.34 chains, S 66 degrees 10 minutes W 11.58, S 79 degrees 5 minutes W 10.71 to beginning, containing 16.667 acres, portion SW one-quarter Section 8, Township 3 S, Range 1 W, Alameda and Contra Costa counties; $10.

MARGARET J. BARNETT and GEORGE J. BARNETT (husband) to H. T. ADAMS, N Carlton 250 E Fulton, E 33.4 by N 135, portion lot 22, block 1455, map of Berkeley Maps 1 and 2, Blake tract, Berkeley; $10.

THOMAS BRIDGE (single) to LOTTIE E. HULBERT (wife CHARLES C. HULBERT), SW Glen avenue 221.6 SE Redwood avenue or county road No. 809, SE 300 by SW 110.25, lots 25, 26 and 27, map Bond tract, Brooklyn township; $10.

THE REALTY SYNDICATE (corporation) to A. J. GARBIS, lot 10, block 2116, map Alden tract at Temescal, Oakland; $10.

SAME to SAME, lot 9, block 2116, same, Oakland; $10.

KATE H. VOGEL (single) to JOHN D. McTEER and LOUISE E. McTEER (wife), NW Rose and Canning, W 99 by N 25, portion lot 11, block O, map No. 3 Roberts & Wolfskill tract, Oakland; $10.

PATRICK McBRIEN and MARY McBRIEN (wife) to ELLA E. REYNOLDS, S Sixth 75 E Alice, E 25 by S 100, lot 9, block 59, Oakland; $10.

HIBERNIA SAVINGS & LOAN SOCIETY to G. L. ANNOW, NE East Fifteenth 75 SE Seventeenth avenue, SE 37.6, NE 140, Oakland; $10.

LOUISA A. TITCOMB (wife MARTHA A. TITCOMB) to DORTHEA L. RALSTON (wife ROBERT G. RALSTON), N Virginia 95 W Walnut, W 32.69, N 108.23, E 32.69, S to beginning, portion lots 3 and 4, block C, Plat Perry tract, Berkeley; $10.

IRA VAUGHAN and CHARLOTTE A. VAUGHAN (wife) to THOMAS KIRBY and BRIDGET KIRBY (wife), W Center 422.31 S Twelfth, S 35.75, NW 133.50, NE 35.71, SE 133.28, portion block 557, Oakland; $10.

HORTON J. CROSBY (widower) to DANIEL L. BISSELL, lot 9, block B, Fruitvale Electric road tract as follows: W Peralta avenue, 30 N Palm, N 25 by W 125, Berkeley; $10.

A. L. FRICK and MATTIE B. FRICK (wife) to ANNA C. JAMISON, lots 60 and 61, Redwood Park, Brooklyn township; $10.

FANNIE CAHN (widow) to ED MOORE and BERTHA MOORE (wife), W Magnolia 101 N Twenty-second, N 25 by W 133.3, lot 6, block 630, map of Adeline-street lots, redivision blocks 630 and 631, Oakland; $10.

CLARISSA F. HAMILTON (widow) to WILLIAM G. HENSHAW, SW Fourteenth (produced easterly) and Jackson, S 100 by W 191, lots 11 to 18 inclusive and E 16 feet lot 10, block 195, Oakland; $10

SUSAN SMITH (widow) to JOHN HARTZ, S Mead avenue 100 W San Pablo avenue, W 50 by S 125.70, lot 61, E ½, lot 60, Mead Park, Oakland; $10

MINNIE J. HUMPHREY to R. A. LEET, W corner lot 7, block A, NE 76.25, SE 142.67, W 76.35, NW 119.40, W portion lot 7, block A, Peralta Heights, Oakland; $10.

BERT MATTHEWS and BELLE MATTHEWS (wife) to S. S. GILLESPIE, SE Maple and Fiftieth, 40 by S 100, lot 36, block D, Central Oakland Tract No. 2, Oakland; $10

OLLIE O. FOSTER to MAY E. NEWTON (married), W King 44 S Fairview street, S 43.6 by W 80, portion lots 7 and 8, block 3, may lands Regent-street Homestead Association, Berkeley; $10.

A. E. SHAW (single) to FRANK ONLY, W Warring 240 S Dwight way, S 40 by W 125, N 10 feet lot 5, block 1, Kearney tract, Berkeley; $10.

H. ST. GEORGE HOPKINS and MARY E. HOPKINS (wife) to EDGAR F. GEE, lot 18, block G of Broadway Terrace tract, ---; $10.

WILLIAM C. WALKER and MARY D. WALKER (wife) to WILLIAM H. HARDY, lots 17, 18, 19 and 31, Section 13, Township 2 S, Range 4 W, tide lands in Bay of San Francisco, right of way for extension Park street, Oak, Laurel, Cedar and Walnut streets, Alameda, southerly across lots 14 and 15, Township 2 S, Range 4 W, rerecord L. 27700, Alameda; $10.

NELLA G. SMITH to DU RAY SMITH (husband), lots 2 and 3, block 460, B's map Oakland; lots 1 to 6 inclusive, block F, map Nicol tract, Fruitvale, Brooklyn township; lot 5, block F, Linda Park, Brooklyn township; lot 4, block F and lot 1, block G, Linda Park, Brooklyn township; lots 1 and 2, block A, Edith tract, Berkeley.

CLAREMONT PARK CO. (corporation) to L. T. HASKELL, lot 3, block 14, Oak Ridge, Claremont, Berkeley, deed and agreement; $10.

SAME to KATE R. HASKELL (wife L. T. HASKELL), lot 16, block 14, same, Berkeley, deed and agreement; $10.

MARY HOLLERAN (MARY HOLLAND) (widow) to ROSE A. McQUEENEY (wife ANDREW McQUEENEY), W Curtis 25 S Twenty-first street, S 25 by W 100, Oakland; $10.

NORTHLANDS DEVELOPMENT CO. to BLANCHE MORSE (single), lot 22, block 2, Northlands Tract No. 1, Berkeley; $10.

ERNEST L. LAWSON and MARY E. LAWSON (wife) to CLARENCE E. GOULD, beginning intersection NW line land J. H. Gasta with NE line Glen avenue, NW 204 to land Peter Aglin, thence N along said line NW 60 feet to SE line land E. L. Lawson, SW 203, SE 60 to beginning, portion 1 51-100 acre of lot 3, map land Brooklyn Land Co., Brooklyn township; $10.

MOUNTAIN VIEW CEMETERY ASSOCIATION to HENRY L. BYRNE, W ½ lot 235, Plot 36, containing 124.5 square feet; $124.50.

F. B. MORSMAN and MARY A. MORSMAN (wife) to CHARLES W. GROTEFEND, lot 13, block 54, map resubdivision block 54, San Antonio; $10.

REALTY SYNDICATE to WALTER W. MADGE, lot 11, block C, Eroy tract, Oakland; $10.

LILY R. CROWLEY (LILY R. CASEY) (single) and ROSALINE F. GROSS (ROSALINE CASEY) (single) to I. A. MILLER, N Thirteenth 125 W Harrison, W 25 by N 100, lot 25, block 133, Oakland; $10.

MARY CONROY (widow) to J. L. CAVASSO, E Adeline 170 S Railroad avenue or Seventh street, S 20 by E 127, portion block 437, Oakland; $10.

GEO. W. TURNER and HATTIE C. TURNER (wife) to JOHN M. FOY, N Center 351 W Shattuck avenue, W 50 by N 134.62, lot 35, block 1, subdivision map of block 1, Shattuck tract, Berkeley; $10.

GEORGE W. AUSTIN (single) to HERMAN S. McKEEN, E Harrison 75 S Third, S 25 by E 100, lot 5 and portion lot 9, block 15, Oakland; $10.

SUSIE B. McFARLAND and T. B. McFARLAND (husband) to MAX GREENHOOD, W Regent (Manca) 200.17 S Dwight way, S 60, W 153.3, N 71.9, E 80, S 10, E 61.5, lot 5 and S portion lot 4, block D, map blocks A, B, C and D of Map 3, Hillegass tract, Berkeley; $10.

HERBERT VISCHER (single) to MRS. FRANCIS B. WILLIAMS, W Ninth 292 N Snyder avenue, W 137.6 by N 100, lots 12 and 13, Snyder tract, Berkeley; $10.

HANNAH E. T. McMULLEN and DUNCAN McMULLEN (husband) to FELICE ACCATTINO and FRANCESCA ACCATTINO (wife), E Silver 212.87 N Weston avenue, N 50 by E 118, lots 30 and 37, block E, Broadway and Telegraph avenue park tract, Oakland; $10.

LYDIA B. FISK (widow) and ARTHUR G. FISK and FLORA E. WERTHEIMER to AMELIA HOFFMAN (wife CHAS. T. WERTHEIMER), W Sherman (St George) 200 N Santa Clara avenue (Jefferson), N 50 by W 150, lots 23 and 24, block 28, Fitch Homestead, Alameda; $10.

ALAMEDA SAVINGS BANK to CAMILO VERDUGO, S Clement avenue 35 W Chestnut, W 35 by S 100, portion lots 13 and 19, block 60, map property in vicinity Encinal, Alameda; $10.

EDWARD L. JOHNSTON (single) to MARY BORDEN (wife F. BORDEN), S Milton, 450 W San Pablo avenue, W 50 by S 100, lot 4, Milton tract, Oakland; $10.

F. B. COOK and MAUDE T. COOK (wife) to C. G. R. MONTOUX and ANNA MONTOUX (wife), NE East Twenty-first street 318.9, SE Twenty-third avenue, SE 50 by NE 150, portion block G, map subdivision of 50 Associates tract, Oakland; $10.

C. G. R. MONTOUX and ANNA MONTOUX (wife) to JOSEPH C. PETERSEN and ANNA PETERSEN (wife), same, Oakland; $1300.

J. W. DAVIS and PAULINE DAVIS (wife) to JOHN J. QUINN, NW High street 70 SW Inez avenue, SW 50 by NW 210, lot 1 and SW 50, lots 3 and 4, map Inez tract, Brooklyn township; $16.

A. K. PERCIVAL and ANNA H. PERCIVAL (wife) to EUNICE M. CHASE, lot 37, map Piedmont tract, Oakland township; $10.

H. H. ADAMS and EMILY ADAMS (wife) to HOWARD R. HULBERT, W Shattuck avenue 64 S Prince, S 36, W 106, N 36, E 106, S 36, lot 2, block H, portion Newbury tract, Berkeley; $10.

MILTON H. CROSBY and PEARL L. CROSBY to A. E. KERTCHER and C. E. E. KERTCHER (wife), NE East Seventeenth (Harrison), 37.6 SE Twenty-second avenue (Peralta), SE 33 by NE 140, portion lots 2 and 3, block 64, map San Antonio, Oakland.

FRANK M. ISH and STELLA ISH (wife) to M. P. GRAVES, intersection SE line Linda Vista Terrace and SW Moss avenue, NW 104.25, SW 101.52, SE 117.23, thence to beginning, lots 16 and 17, Santa Clara-avenue property, Oakland; $10.

MARY W. STEVENS and A. C. STEVENS (husband) to NEWTON B. COGHILL (single), NE Virginia and Sacramento, E 120 by N 75, S 75 feet lot 5, block 2, map Teachers' State University Homestead, Berkeley; $10.

J. S. MYERS and CLARA MYERS (wife) to R. M. FITZGERALD, first, E Harrison, 480 N Twelfth street (said point being 200 N from N line Thirteenth street), N 42, E 100, N 36, E 60, S 78, W 160, portion lot 1, map Alice Park property, Oakland; second, E Harrison, 522 N Twelfth street (said point being 242 W from N Thirteenth street), N 36 by E 100, portion lot 1, map Alice Park property, Oakland; $10.

LEASES.

A. R. HASKINS to WOOD, MACDONALD & WOOD, corner Broadway and Telegraph avenue, Oakland, No. 1303 Broadway and No. 6 Telegraph avenue, lease and agreement; from October 1, 1906, to August 1, 1911, $75 month.

M. S. PETERS to J. J. SMITH, land in Eden township, bounded as follows: N by lands Duarte, E by county road known as Boulevard road, by county road leading to County Infirmary, W by county road from San Leandro to Hayward, containing 36 acres, excepting tenements and grounds resured by first party; 6 years from October 1, 1906, $20 month.

GEORGE W. LEISZ and CHARLOTTE M. LEISZ (wife), SARAH E. SANDRY (single) to OSCAR A. KENYON, W Cypress, 285 S Fifth, S 26 by W 200, lot 19 and portion lot 36, block 472, map double block 472, Oakland; 5 years from October 1, 1906, $15, etc., month.

ARTHUR R. HASKINS to M. MENAS, B. S. M'ARTHUR and C. J. HOWLAND, N one-half stores situated in Oakland and extending from Telegraph avenue to Broadway, No. 2 Telegraph avenue and 1301 Broadway, Oakland, lease and agreement; 8 months from October 1, 1906, $730.

BUILDERS CONTRACT

G. B. LEVAGGI to JOSEPH NEAL, lot 33, block 1326, Poirier tract, Oakland; $4850.

CHARLES F. BANTA to BARZ BROS., lot 50 by 150 on N Pacific avenue, 100 feet E of Wood, Alameda; $3207.

CONSTANTINO C. L. SOARES and wife to A. F. SILVEIRA and J. J. SILVA (SILVEIRA & CO.), lot 23, block 115, Oakland; $1300.

THE OAKLAND BANK OF SAVINGS and BANKERS' TRUST CO. (corporation) to D. J. SULLIVAN, NE corner Broadway and Twelfth street, Oakland; $2100.

H. STILLMAN to J. V. ELLIOTT CO., SW Haste and Piedmont avenue, W 100, S 50, E 102, N to beginning, Berkeley; $6530.

R. H. CROMWELL to SAME, on 50-foot lot on SE corner Stuart and Benvenue avenue, Berkeley; $6550.

C. A. WESTENBERG to SAME, lot fronting E Benvenue 75 feet, near Stuart, adjoining on S the premises No. 2811 Benvenue, Berkeley; $12,500.

ROY BLOCK to SAME, W Hillegass avenue, 170 N Ashby avenue, N 45 by W 160, lot 6, block M, Berry-Bangs tract No. 2, Berkeley; $1050.

KATHERINE A. HERRMANN to SAME, W Piedmont avenue, 150 N Derby, N 50 by W 135, Berkeley; $3700.

W. H. NORWOOD to N. OLSEN, beginning 235 W from W San Pablo avenue, thence N on N Folger avenue, 125 by E 50, Berkeley; $1710.

AGREEMENTS

J. S. MYERS with E. D. BROWNELL, to sell, lot 20, block B, map subdivision block 23, N Alameda tract, Oakland; $550.

MRS. M. MANNING (by D. F. MINNEY, agent) with ANNIE GLUD, to purchase, 50 by 125 feet with two-story building, No. 1446 Filbert street, Oakland; first party received from Paul C. and Annie Glud $100 as deposit, balance due $4050.

JAMES MULQUEENEY and BRIDGET MULQUEENEY (wife) with JOSEPH R. AMARAL and MARIA AMARAL (wife), E Hannah, 100 N D, N 25 by E 133, sub A, lot 2, block 798, map No. 2 Watts tract, Oakland; $1800.

J. S. MYERS with ALBERT W. RUSS and CARRIE A. RUSS (wife), lot 63, block D, map sub block 23 of N Alameda tract, Brooklyn township; $600

KITTIE E. NEWSOM (wife T. D. NEWSOM) with ALBERT T. HANSON, lot 4 and E 20 lot 5, block A, map Tuxedo Park addition to city of Oakland; $475.

J. S. MYERS with JOSEPH H. CLAYTON, to sell, lot 15, block B, map subdivision block 23, N Alameda tract, Oakland; $550.

D. O. DOBSON with GEORGE W. AUSTIN, lot 51.10½ frontage on W Grove, 51.10½ S of Twentieth by a depth westerly of 100 feet, Oakland; $14,875.

W. G. NORDHAM with SARAH GLASSON, E Bonita avenue (Louisa), 115 N Berryman (Gilman), E 105, N 50, E 30, N 70, W 135, S 75, portion lots 7 and 10, block 16, map property Berkeley Villa Association, Berkeley; $3500.

J. C. RUED and PAULINE RUED (wife) with JOHN S. ORCHISON and ROSELA ORCHISON (wife), lots 22 and 23, block E, map sub of lots 5 and 6, block E, revised map Oak Tree Farm, Brooklyn township; $1000.

HENRY C. GRAY and ROSE A. HASKINS with HENRY W. BALLANTINE, S Berkeley way, 100 E California street, E 50 by S 135, lot L, range 13, Hardy tract, Berkeley; $900.

MORTGAGES

H. SOLOMON and JULIA H. SOLOMON (wife) to FARMERS' & MERCHANTS' SAVINGS BANK, SW Moss avenue, 144.25 NW boundary line Linda Vista Terrace, NW 40, SW 117, E 40.74, NE 109.26, lot 19, map Santa Clara-avenue property, Oakland; 3 years; $2000.

AMANDA L. ANDERSON (HARRY ANDERSON) to JOSEPH J. PAUL, S Sixty-sixth (Blackstone), 161 E San Pablo avenue, E 40 by S 110, lot 7, Rock Island tract, Oakland, 1 per cent month; $150.

VIVON CLEVELAND and EMMA CLEVELAND (wife) to CALIFORNIA BANK, E Olive, 200 N Elm, N 37½ by E 100, lot 13 and S one-half lot 12, block D, Melrose Station tract, Brooklyn township, 1 year, 8½ per cent; $500.

LELAND L. PRICE and ANNIE B. PRICE (wife) to MARY SALMON, guardian JESSE and PALM SALMON (minors), first, N Mariposa, 200.8 W Grove, W 50 by N 135, lot 11, block 2, McKee tract, Oakland; second, W West, 76.4 S Rowland (Thirty-first), S 25.6 by W 104.9, lot 12, block E, Henry & Brockhurst sub Whitcher, etc., Oakland, 1 year, 8 per cent; $2000.

CHARLES E. LYON and HATTIE E. LYON (wife) to JOAQUIN J. SMITH and PHILOMENA G. SMITH (wife), lots 7 and 8, block A, Kinsell tract (resub), Brooklyn township, 3 years, 8 per cent; $350.

A. J. SNYDER and SOPHIE M. SNYDER (wife) to AUGUSTE MICHEL, NE Thirteenth and Clay streets, E 50 by N 75, Oakland; $60,000.

MYRTLE I. BOWERS and CHARLES BOWERS (husband) to FRANCES E. WORDEN, lot 31, map Santa Fe tract No. 6, Oakland, 3 years; $500.

ELLEN E. REYNOLDS to PATRICK M'BRIEN and MARY M'BRIEN (wife), S Sixth, 75 E Alice, E 25 by S 100, Oakland, 1 year, 8 per cent; $2250.

DANIEL L. BISSELL and ANNA F. BISSELL (wife) to BANK OF FRUITVALE, lot 9, block B, Fruitvale Electric road tract, Brooklyn township, 1 year, 9 per cent; $900.

SAME to HORTON J. CROSBY, same, 3 years, 7½ per cent; $1050.

ROBERT IBERSON to MRS. ANNA SHAPIRO, NE Prince and Deakin, N 90 by E 40, portion plot 51, Berkeley, 1½ months, 6 per cent; $1500.

MINNIE HAMSHAW to MARY ANDREWS, W Oxford, 360 N Rose, N 40 by W 125, S 4 of lot 10, N 36 lot 11, block 22, map property N. Byrne Berkeley Villa tract, Berkeley, 4 years; $1250.

MARY E. BARTELS (widow) to FRANK N. GREELEY, E McGee avenue, 230 N Bancroft way, N 40 by E 130, N 20 lot 17 and S 20 lot 18, block 9, McGee tract, Berkeley, 1 year, 8 per cent; $600.

ROSE A. M'QUEENEY and ANDREW M'QUEENEY (husband) to MARY HOLLERAN (widow), W Curtis, 25 S Twenty-first, S 25 by W 100, Oakland, 2 years, 8 per cent; $3800.

CHARLES W. GROTEFEND and JENEIVE GROTEFEND (wife) to CENTRAL BANK, NW Nineteenth avenue, 70 NE East Twentieth, NE 35 by NW 100, lot 13, block 54, map resub block 54, San Antonio, 1 year; $1800.

JOHN M. FOY and EMMA S. FOY (wife) to BERKELEY BANK OF SAVINGS, lot 35, block 1, map subdivision block 1 Shattuck tract, Berkeley, 1 year; $5000

GEORGE W. CRAIG and ALICE M. CRAIG (wife) to BERKELEY BANK OF SAVINGS, N corner Vernon (First avenue) and Ross, NE 100.37, NW 251.32, SW 100, SE 241.75, lots 10, 11, 12 and 13, Dell C. Woodward's subdivision Pagoda Hill, Oakland township, 1 year; $4000.

HERMAN S. M'KEEN (single) to J. F. CROSS, E Harrison, 75 S Third, S 25 by E 100, portion block 15, Oakland, 1 year, 8½ per cent; $3500.

CAMILO VERDUGO and JESSIE VERDUGO (wife) to H. R. ARTON (widower), S Clement avenue, 35 W Chestnut, W 35 by S 100, Alameda, 1½ years, 8 per cent; $800.

H. H. ADAMS and EMILY ADAMS (wife) to ROSALIE SAMM (widow), W Shattuck avenue, 30 S Prince, S 34, W 108, N 34, E 109.83, S 20 lot 1 and N 14 lot 2, block H, amended map Newbury tract, Berkeley; $1200.

JOHN A. JACOBSON and OLIVEA JACOBSON (wife) to STATE SAVINGS BANK, lots 15, 16 and 17, block 1, revised map No. 3 Blandel tract, Oakland; $2500.

C. A. ORR and LILLIE M. ORR to SAME, lot 14, subdivision lot 8 of the Dunnigan tract in plot 45, V. and D. Peralt rancho, Oakland; $1500.

DEEDS OF TRUST.

EDWARD NEWLAND (widower) to ARTHUR A. SMITH and W. B. DUNNING, trustees SAVINGS & LOAN SOCIETY (corporation), N Seventh street, 90 E Washington, E 60, N 100, W 75, S 25, W 75, S 25, E 90, S 50, portion block 76, Kellersbarger's map Old Town Oakland (rerecord L. 41478); $10,500.

GEORGE W. AUSTIN (single) to M'MULLEN & MOODY, trustees STATE SAVINGS BANK, W Alice, 74 S Eighth street, S 26, W 75, N 23, E 75, lot 18 and S 1 foot of lot 17, block 80, Oakland; $1850.

LEO R. WEIL and MARY V. WEIL (wife) to BANKERS' TRUST CO. OF OAKLAND, trustee OAKLAND BANK OF SAVINGS, NE Moss (Santa Clara) avenue, 451.46 SE Oakland avenue, SE 40 by NE 150, being SE 40 lot 18, block I, map No. 2 Linda Vista Terrace, Oakland; $2560.

CONSTANTINO C. L. SOARES and MARIA C. L. SOARES (wife) to LOWELL J. HARDY and FANNIE H. C. HARDY, trustees WILLIAM H. HARDY, N Ninth, 75 W Jefferson, W 25 by N 100, lot 23, block 115, Oakland; $2800.

HENRY P. HOEY and IDA A. HOEY (wife) to MARY L. LANCASTER (trustee) (no third party), S Lester, 351.12 W Newton aevnue, S 125, W 29, N 124.85, E 35, Oakland; $2750.

N. B. ECKLES and AGNES ECKLES (wife) to BANKERS' TRUST CO. OF OAKLAND, trustee OAKLAND BANK OF SAVINGS, SE Irving avenue, 190.25 NE from point intersection with N Talcott avenue, NE 35 by SE 134.72, lot 23, map resubdivision Corley tract, Oakland; $1600.

EMILIE CRUYE to CHARLES CARPY and L. BORQUERAZ, trustees FRENCH-AMERICAN BANK, lots 3 and 4, amended map of Newbury tract, Berkeley; $3000.

G. L. CURNOW and LULU F. CURNOW (wife) to BANKERS' TRUST CO., trustee OAKLAND BANK OF SAVINGS, same as L. $2657, being lot 4 and NW 12.4 lot 5, block 28, San Anton; $350.

BLANCHE MORSE (single) to LEONARD & CLARK, trustees HOMESTEAD LOAN ASSOCIATION, lot 22, block 2, Northlands tract No. 1, Berkeley; $1800.

MARK J. B. BELLONI and KATE BELLONI (wife) to TAYLOR & PRATT, trustees REALTY SYNDICATE, lot 23, block H, Bryant tract, Berkeley; $480.

EBER C. STEVENS and ESSI M. STEVENS (wife) to LEONARD & CLARK, trustees THE HOMESTEAD LOAN ASSOCIATION OF BERKELEY, lot 7, block 22, map McGee tract, Berkeley; $1400.

CHARLES G. HELSTROM and ANNE HELSTROM (wife) to BANKERS' TRUST CO. OF OAKLAND, trustee OAKLAND BANK OF SAVINGS, lot 5 and W one-half lot 5½, amended map subdivision Mosswood, Oakland; $2500.

HOWARD R. HURLBUT and ELIZABETH A. HURLBUT (wife) to C. H. KROLL and FRANK O. EDWIN, trustees H. H. ADAMS and EMILY ADAMS, S 36 feet lot 2, block H, portion Newbury tract, Berkeley; $3400.

F. W. HARNDEN to BANKERS' TRUST CO. OF OAKLAND, trustee OAKLAND BANK OF SAVINGS, first, NW Brooklyn avenue, 235 NE First street, NE 100 by NW 130, lots 38, 39, 40 and 41, block A, map resubdivision of the Kinsell tract, Elmhurst, Brooklyn township; second, NW Brooklyn avenue, 102.5 NE Second street, NE 125 by NW 130, lots 32, 33, 34, 35 and 36, block H, map aforesaid, Brooklyn township; $600.

RELEASES.

CENTRAL BANK to LELAND L. PRICE and ANNIE B. PRICE (wife), same as L. 32572, second piece being lot 12, block E, Henry sub of Whitcher, Brockhurst & Rowland tracts, Oakland; $1000.

FARMERS' & MERCHANTS' SAVINGS BANK to MABEL G. MITCHEL (wife JOHN W. MITCHEL), lot 74, block 5, map lands Regent-street Homestead Association, Berkeley; $500.

JEAN ARBIOS to ANGELO REGALIA, containing 10 acres and being portion 127.85-acre tract, also portion plot 42, rancho El Valle de San Jose, excepting right of way 20 feet lying along NE boundary of the 10-acre tract said property, described as follows: Beginning point in center of a proposed 40-foot road from which the E corner tract land containing 12.785 acres conveyed to M. Neal August 1, 1883, 266 D. 409, bears N 82 degrees E 50-100 chain distant, thence N 6 degrees W 10.56 chains, S 29 degrees W 9.15 chains, etc., Pleasanton township; granting party second part right of way over strip land 20 feet wide N of NE boundary of the 10-acre tract; $1400.

EVA V. DEWING to HENRY T. JONES and MAMIE E. JONES (wife), W Eleventh, 180 N Villa, N 40 by W 100, lot 21 and portion lot 20, block 3, revised map San Pablo-avenue Villa tract, Oakland; $2000, partial.

JOHN F. CROSS to VICTOR JOHNSON, W Seventh, 150 N Snyder avenue, N 100 by W 120, Snyder tract, Berkeley; $1000.

ELIZABETH MOORE to T. L. CHAMBERLAIN and HATTIE R. CHAMBERLAIN, lots 5, 6, 7 and 8, block 80, Oakland; $4133.

LOUISE PUTTICK (LOUISA PUTTICK) to AUGUST FRANKS, lot 1, block B, Taylor & Page tract, Alameda; $200.

FREDERICK GANSBERGER to DIEDRICH H. GANSBERGER and EMMA GANSBERGER (wife), beginning N line private road, said point being distant N 83 degrees 35 minutes E 6.87 chains from E line land H. D. and W. E. Bockman, N 0 degrees 25 minutes W 20 feet to N line land D. Pestdorf, thence from said beginning N 83 degrees 35 minutes E 28 feet, etc., Eden township; $1500

DORIS GANSBERGER to PETER CHRISTENSEN and MARIE CHRISTENSEN (wife), beginning N corner land containing 14 acres conveyed to Seth B. Maloon, 169 D. 392, S 58 degrees W 18.22 chains to center Arroyo Viego, N 37½ degrees W 3.83 chains, etc., containing 8.33 acres, Brooklyn township; $1000.

BELKNAP C. GOLDSMITH to EDNA M. BRAGDON (widow), lot 24, block D, Janes tract, Berkeley; $1000.

THE HIBERNIA SAVINGS & LOAN SOCIETY to PETER WURDACK and EMELIA WURDACK (wife), lot 16, block H, map Latham Terrace, Oakland; $1000.

ALNETTE M. EDWARDS to JOSEPH A. FURTADO, portion lot 4, block 1 of Shaw tract, Berkeley.

LYMAN ALLEN to MINNIE R. WATSON and CHAUNCEY S. WATSON (husband), lot 20 of the Bell property, Berkeley; $745.

THE REALTY SYNDICATE to A. K. PERCIVAL and ANNA H. PERCIVAL (wife), lot 37, map Piedmont tract, Oakland township; $650.

ALICE S. STEELE to HUBERT VISCHER, lots 12 and 13, subdivision lots 22, 23, 24 and 25, Snyder tract, Berkeley; $700, partial.

ROSALIE SAMM (widow) to H. H. ADAMS and EMILY ADAMS (wife), S 36 feet lot 2, block H, portion Newbury tract, Berkeley; $1600.

STATE SAVINGS BANK (corporation) to WICKHAM HAVENS, lot 49, amended map Alta Piedmont tract, Oakland township; partial.

W. P. BEAUCHAMP to C. H. BEAUCHAMP, cows on Beauchamp range, near Templetown; $438.50.

RICHARD C. POTTS to KATE H. VOGEL, lots 11, 12 and E one-half lot 13, block O, map No. 3 Roberts & Wolfskill tract, Oakland township; $460.

SAME to SAME, same release above W. P. Beauchamp to C. H. Beauchamp, Oakland township; $500.

RECONVEYANCES.

R. J. M'MULLEN and W. C. MOODY, trustees STATE SAVINGS BANK, to MARY E. BURKE (widow), lot 46, map Marion tract, Brooklyn township; $550.

W. W. GARTHWAITE, trustee OAKLAND BANK OF SAVINGS, to ALMYRA J. DAW (widow), N Apgar, 302.6 E Grove, E 37.6 by N 120, portion plot 37, Oakland; $950.

R. J. M'MULLEN and W. C. MOODY (trustees) to MARY E. BURKE, lot 46, map Marion tract, Brooklyn township; partial.

C. H. FREEMAN and W. H. WILLIS (trustees) to E. A. FREEMAN and L. E. FREEMAN (wife), lot 15, block 770 of Levy & Lane tract, lot on E Brandon beginning at point 55 feet SE from SE Brandon and Washington.

FANNIE H. C. HARDY, trustee WILLIAM H. HARDY, to CONSTANTINO C. L. SOARES and MARIA C. L. SOARES, lot 23, block 115, Oakland; $2200.

HENRY ROGERS and W. W. GARTHWAITH, trustees OAKLAND BANK OF SAVINGS, to JAMES T. GATES, S Lester, 351.12 W Newton avenue, S 125, W 29, N 124.85, E 35, Oakland; $2000.

W. W. GARTHWAITE (trustee) to TANCRED T. VALERGA and HANNAH VALERGA (wife), E Grove, 99 N Thirty-eighth (as now opened), N 41 feet ½ inch by E 97, portion plot 37, Oakland; partial.

W. W. GARTHWAITE (trustee) to KATE CRONIN, S Thirty-second, 300 W Magnolia, W 33.3 by S 100, portion lot 7, block G, map lands Peralta Homestead Association, Oakland; $300.

LAWRENCE A. MYERS (by PHILIP ANSPACHER, attorney) and PHILIP ANSPACHER (trustees) to SAMUEL L. MORE and MARY L. MORE (wife), same as deed above Samuel L. Moore and wife to Manuel J. Fereira, Alameda and Contra Costa counties; partial.

LEONARD & CLARK, trustees HOMESTEAD LOAN ASSOCIATION, to SARAH J. ALLEN and LYMAN ALLEN (husband), lot 20 of the Bell property, Berkeley; $2025.

KOENIG & KROLL, trustees ROSALIE SAMM, to MILTON H. CROSBY, NE East Seventeenth street, 37.6 SE Twenty-second avenue, SE 33 by NE 140, Oakland; $1000.

BANKERS' TRUST CO., trustee OAKLAND BANK OF SAVINGS, to JOHN T. KERNS and DOROTHEA KERNS (DORA KERNS (wife) (as separate interests), lot 2 and S 10 lot 3, block 15, Major Given tract, Oakland; $500.

SAME to IRVING G. IRONSIDE and SALLIE IRONSIDE, W 34 lot 14 and E 3 lot 13, both fronting on Santa Clara avenue, Santa Clara-avenue property, Oakland; $300.

ASSIGNMENT.

EDWARD GUNN to THE LIVERMORE SAVINGS BANK (corporation), assignment mortgage made by Mary S. and F. A. Anthony November 10, 1904, 707 M. 111, beginning NE corner lot 1, fractional block 15, at intersection SE First street with SW Lizzie street, SW 40, etc., portion block 15, map Town of Livermore; $1400.

HENRY C. MYERS to HARRIET E. KENNEDY, assignment contract made by Alice Chittenden March 17, 1906, S Francisco, 250 E California, E 40 by S 135.4½, portion lots 3 and 4, block 2, State University Homestead Association No. 4, Berkeley; $10.

NOTICE OF SALE.

FRED E. ADAMS and E. B. THOMPSON (THOMPSON & ADAMS) to CHRISTIAN RUNCKEL, everything appertaining as a whole of the Pleasanton Times, on Neal street, opposite Bank, Pleasanton.

BILL OF SALE.

IRA V. BOEHRER to MARY J. BOEHRER, furniture, etc.; $50.

ACCEPTANCES

THOMAS J. ROBINSON (T. J. ROBINSON) to J. F. GUNN, S Apgar, 324.40 E West street, S 145, E to E boundary line Major Given tract, N 145.7, W 43.31, portion lot 20, block C, Major Given tract.

NOTICE OF ACTION.

THOMAS H. MITCHELL vs. MATILDA MITCHELL, to obtain judgment that defendant holds legal title to said property in trust for plaintiff, lots 171, 172 and 173, map Alvin tract, Brooklyn township.

LIS PENDENS.

FRANK MILLER vs. HATTIE MILLER and H. H. M'CLOSKEY, to set aside a deed by the defendant to Hattie Miller to defendant, H. H. McCloskey, etc., beginning point NE line lot 8, map report of referee in partition suit L. J. Haralsen vs. M. A. Renwick, Alameda county, distant 7 chains 8 links SE from N corner said lot 8 and N corner land conveyed to Robert Searles, S 50¼ degrees W 10.64 chains, S 39¾ degrees E 33.66 feet, S 50¼ degrees W 611.22 feet, N 39¾ degrees W 124.34 feet, N 50¼ degrees E 122 feet, thence N 1119.16 feet SW from point on NE line lot 8, distant 386 feet SE from N corner lot 8, NE 1119.16 feet, SE 130.96 feet, portion lots 7 and 8, Brooklyn township.

POWER OF ATTORNEY.

LAWRENCE ANSPACHER MYERS to PHILIP ANSPACHER, general.

MARY BISS to MARY LA PLANT, to grant, bargain, quitclaim, etc.: First, lot 14, block A, map portion Fitch tract, Alameda; second, W Broadway, 1125 S Central avenue, said point of beginning being also distant 75 S from NE corner lot 45, S 25, — 140.2, N 25, E 140.2, portion lot 46, map subdivision, one-half acre lots, Hayes & Caperton tract, Alameda. Giving full power to perform every act requisite and necessary.

DECREES.

LOUISA PUTTICK, executrix ESTATE WILLIAM PUTTICK (deceased) to LOUISA PUTTICK, property in San Francisco; property not now known or discovered.

AUTHORIZATIONS.

O. T. DECKER (by P. H. DECKER) to GEORGE H. LEE, lots 11 and 12, block F, Baly tract, S Old County road, Fruitvale; authorization to sell; $700.

MARGARET C. WOODSIDE (MARGARET C. LOSSINS) to E. A. JENSEN, property SE Eighth and Madison streets, Oakland; authorization to sell; $85,000.

BOND.

LESLIE F. RICE (notary), bond United States Fidelity & Guaranty Co. (corporation); $5000.

VIVIAN SOUZA (notary), bond same; $5000.

BAND TO PLAY IN MOONLIGHT

Cadet Musicians of University Will be Heard in Greek Theater.

BERKELEY, Oct. 16.—A moonlight concert will be given in the Greek theater on the evening of October 24, by the Cadet band of the University of California. A similar entertainment given last spring met with unqualified artistic and financial success.

The band is making extensive preparations for the event and it is expected that it will be in the very best of condition for the affair. For the first time in its history a professional coach has been engaged to instruct the college musicians. Paul Steindorf, the well-known San Francisco musician and orchestra leader, was chosen a few weeks ago for this purpose and since that time has devoted a great deal of time to the University band.

The stage of the theater will be decorated with palms and greens for the occasion, and will be lighted with myriads of small electric lights. Some novel features are promised for the program, and complete success is predicted for the affair.

PROFESSOR BIOLETTI RETURNS FROM EAST

BERKELEY, Oct. 16.—Professor F. T. Bioletti of the agricultural department of the State University has returned to Berkeley from Rock Island, Ill., where he was a delegate to the twenty-sixth National Farmers' convention.

SCHOOLS RE-OPEN; ATTENDANCE IS LARGE

ALAMEDA, Oct. 16.—The local schools opened yesterday after the usual midterm vacation of one ewek. The enrollment is very large at the present time and the teachers are having much trouble in attending to their classes owing to

SAILOR RUN DOWN BY A TROLLEY CAR

Edward Routenberg, a sailor, 33 years of age was struck by a car last night while crossing Broadway at Fourteenth street and sustained an abrasion and a contusion of the left knee. He was treated at the Receiving Hospital and then returned to his ship, the Alecca.

NOTICE OF SALE IN PARTITION.

Notice is hereby given that in pursuance of a decree of the Superior Court of the State of California, in and for the County of Alameda, made on the 21st day of September, 1906, in the action wherein George H. Hahn is plaintiff and John P. Beck and Adolph A. G. Hahn are defendants and numbered 23019 on the files of said Superior Court, the undersigned referee will sell at public auction to the highest bidder for cash in lawful money of the United States, and subject to confirmation by said Superior Court on Thursday, the 8th day of November, 1906, at the hour of twelve o'clock noon, of said day, at the Broadway street entrance of the Court House of Alameda County in the City of Oakland, County of Alameda, State of California, in one lot or parcel, the following lot, piece or parcel of land situate, lying and being in the City of Oakland, County of Alameda, State of California, and bounded and particularly described as follows, to wit:

Commencing at a point on the northerly line of Railroad avenue or Seventh street, which point is Fifty (50) feet northerly from the center line of the railroad property and Two hundred and fifty (250) feet east from the intersection of the easterly line of Union street with the said northerly line of Seventh street or Railroad avenue; thence running northerly and parallel with Union street One hundred and twenty-six (126) feet, nine (9) inches; thence at right angles easterly One hundred (100) feet; thence at right angles southerly and parallel with Union street One hundred and twenty-six (126) feet to the said northern line of Railroad avenue or Seventh street; and thence westerly along the northerly line of Railroad avenue One hundred (100) feet to the point of commencement. Together with the improvements thereon and the appurtenances thereunto appertaining.

TERMS AND CONDITIONS OF SALE.
Cash in lawful money of the United States, payable when the property is knocked down.

Dated October 15th, 1906.

JOSEPH L. COUGHLIN,
Referee appointed by the Superior Court of Alameda County, California.
10-16-Tues-tf

ROAD SEEKS AN ENTRANCE

Harriman's Representatives Ma Harriman's Men Make New Move in Fight at Seattle.

SEATTLE, Wash., October 16.—A new move was made yesterday by representatives of E. H. Harriman in their effort to secure entrance to Seattle and to property owned by the Oregon and Washington railroad (Union Pacific) when condemnation suits were filed for a ninety-foot right of way through nearly twelve blocks of tide lands in the southern part of the city. The length of this strip is nearly ten thousand feet and crosses almost 2,000 feet owned by the Seattle and Montana Railway Company, belonging to the Great Northern.

A plan submitted by J. J. Hill of the Great Northern, and approved by the city council, was recently rejected by Harriman. This plan embodied the donation of a strip sixty feet wide through the property in question, the inner thirty feet to be occupied by twenty-eight through running tracks of the Union Pacific, and the outer fifteen feet on each side to contain switching tracks of the Great Northern, on which Harriman was to have common use and privilege. Harriman is attempting to reach the site on which he will build his station in this city.

BASEBALL SQUAD IS THANKED FOR BENEFIT

BERKELEY, Oct. 16.—The following letter has been received from the Ladies' Relief Society of Oakland, thanking the members of the University of California baseball squad who played a benefit game for the building fund of the society, at Idora Park last week:

"Captain Gillis and Members of the California Baseball Team — Gentlemen: The president and members of the Ladies' Relief Society beg to offer you their warmest thanks for your kindness in taking part in the baseball contest at Idora Park for the benefit of the building fund of the society. The ladies are greatly indebted to California for invaluable assistance during the afternoon, and particularly to the team for giving up an afternoon to play for charity. Very gratefully,
"JESSIE CAMPBELL,
"Cor. Sec. L. R. S. of Oakland."

FUNERAL OF MISS MARIE CLARK HELD

ALAMEDA, Oct. 16.—The funeral of Mrs. Marie Clark, who died at her home at 1518 Stanton street on Saturday, took place yesterday afternoon. The deceased was a resident of this city for twenty-four yeads. She is survived by one daughter.

BELIEVED TO BE INSANE.

William D. Lasswell, a carpenter living at 1324 East Eleventh avenue, was taken to the insane ward of the receiving hospital yesterday noon to await an examination into his sanity before a lunacy board tomorrow. The complainant is Frank M. Cook, who says that Lasswell has terrorized his mother by his hallucinations and screams at night.

HOTEL ARRIVALS.

CRELLIN—C. W. Blackley and wife, Reedley; E. C. Hanna; G. O. Rinman, Seattle, Wash.; W. B. Rodernick, Boston, Mass.; Simon Henry and wife, Fresno; B. W. Clark, Chicago; Miss Edith Nichols, Chicago; Clyde Stewart and wife, San Jose; George W. Palmer; H. M. Meyers, Chicago; A. Klein; F. E. Taylor; Mrs. V. Taylor; H. H. Wilcox; Louis Franck, Valley Springs; Mrs. H. Dumont, San Francisco; R. E. Boyle, Woodland; M. Marks; Henry Gilhofer, Cairo, Ills.; F. Miller; F. J. Collier, Peoria, Ills.; S. C. Shaw and wife, Moundsville, W. Va.; C. C. Bush Jr. and wife, Redding, Cal.; W. E. Russel, Stockton; E. Shaw and wife, Bisbee, Ariz.; J. F. Manzels; Charles V. Howard; Mr. West and wife; William D. Shaw, San Francisco.

METROPOLE—N. J. Rocker, New York; F. H. Blackford, Oakland; Theodore Mansfield, New York; Leo Flatow, New York; Mrs. John Stapleton, Boston; Miss Armstrong; Hans Robert, Washington, D. C.; Mrs. Katharine Johnson, Chicago; H. R. Martin, Reno; Charles H. Ludlom and wife, Colorado Springs, Colo.; George H. O'Brien, N. Y.; Owen Wedl and wife, N. Y.; J. Horton, Oakland; A. E. Horton, Oakland; William Manning, Denver.

ATHENS—Frank V. Pollock, wife and child, San Francisco; Charles Hendry, Glasgow; R. J. Rogers, E. De Forest, New York; Charles F. Stocking, Chicago; K. C. Parrish, Chicago; J. P. Dorley, Georgetown, Ct.; W. H. Harndon; W. D. Duke; Miss C. De Grasse, N. Y.; G. E. Martin, Palo Alto; Garnett Young, Los Angeles.

TOURAINE—Henry W. Henry, Chicago; A. Vilbois, New York; L. E. Edgeworth; F. D. Bartlett and wife, Sebastopol; Elizabeth Bowe, New York; G. Horton and wife, Sterling; B. B. Wilcox; L. J. Hyde and wife, Ogden; George F. Roselle Jr.; M. B. Calwell, C. L. Roberts, Stanford University.

ARLINGTON—J. B. McCoy, George Martin, John Trudel, H. Pillar and wife, Seattle, Wash.; James Lane, San Jose; E. A. Russell, M. G. Russell, Los Angeles; L. C. Bailey and wife, San Francisco; L. F. Blackburn, Kalamazoo, Mich.; G. Gass, Fresno; J. Tomas and wife, Peters; J. H. Davis and wife, San Diego; Thomas Santon, George Dick, L. Davis, Chris Pherson, S. Peterson, Marshfield, Ohio; S. Veitch, Portland; J. R. Rudolph, Seattle, Wash.; M. English, Manila, H. I.; W. C. Morgan, Denver; Mrs. H. A. Knight, Tonopah, Nev.; F. A. Glenn and wife, Stockton; Dr. A. C. Duncan, Oakland; J. H. Rafferty, Fresno; Mrs. George Johnson, Sonora; Miss Effie Welch, Columbia, Penn.; Harry Parker, T. J. Kilroy, E. F. Knne, San Francisca; H. W. West, Boulder Creek; H. Greenwald, C. S. Reed, San Francisco; William Clanton and wife, Merced; A. Weir, Olympia, Wash.; S. H. Jeffries, Oakland; Robert Deeble and wife, Tonopah, Nev.; J. M. Rickard and wife, Elmore, Minn.; J. E. Switzer, Chicago; W. G. Jennie, Long Beach.

GALINDO—L. H. Huckman, Nevada City, Cal.; Mr. Wilson and wife, M. T. Lipe, Chicago, Ill.; F. Earle, Vallejo; John J. Smith, San Francisco; A. F. Clingan and wife, Elk City; C. M. McDermott, F. A. Nott, San Francisco; Mrs. R. G. Campbell, Seattle; Miss Jane Carwell, Victor, Ia.; J. P. Ross, Crockett; F. E. Collins, Liverpool, Eng.; G. T. Haynes, Salt Lake City; W. H. Smith, Danville; Alex Burch, Chicago; M. Smith, San Francisco; James Smith, Chicago; T. Smith, and wife, Omaha; Oliver Pyan, Oakland; A. Landers and wife, San Francisco; O. W. Dunn, Portland; James Bonickson, San Francisco; T. C. Jackson, Fresno; M. L. Rehmeyer, Shrewsbury, Pa.; J. R. Reddy, Ukiah; J. G. Burton, Ottumwa, Ia.; E. B. Morse, Spokane; R. G. Rannard, Winnipeg, Canada; J. Friedman, Chicago; S. Snyder and wife, George L. Hanson, Sacramento; E. S. Storey, Los Angeles; Edgar J. Mills and wife, Jacob Sportby and wife, Vallejo; L. F. McGoldrich, San Francisco.

METROPOLE
13th and Jefferson Sts., Oakland
A perfectly appointed hotel. Permanent and transient guests. Telephone in every room; steam heat and open fires. Splendid facilities for banquets, etc. Rathskeller promptly given. Rates reasonable. Information on request.
R. M. BRIARE, Proprietor.

AMUSEMENTS.

MACDONOUGH
Chas. P. Hall, Sole Prop. and Manager.
Tonight and Every Night This Week
Matinee Saturday
THE GREAT RACING PLAY
"CHECKERS"
With the Entire New York Cast
This is the only company playing this great success.
Prices—50c, 75c, $1 and $1.50.
Next Attraction—"Maid and the Mummy"

Ye Liberty Playhouse
Direction of H. W. Bishop
Phone Oak. 78
Bishop's Players in the Modern Society Drama
A Social Highwayman
Cast includes Underwood, Stevens, Friend, Fletcher, Cooper and a host of favorites.
Reserved Seats, 50c and 25c.
Next Week—Isabelle Fletcher as Mme. Sans Gene.
EXTRA—FRIDAY AFTERNOON AT 3 O'CLOCK
ELLEN BEACH YAW
GRAND CONCERT
Reserved Seats, $1.50, $1.00 and 50c
Now on sale at boxoffice.
Coming—DE GOGORZA, the Spanish Baritone.

Idora Park
Direction H. W. Bishop.
Every Night at 8:15. Matinees Saturday and Sunday.
THE IDORA OPERA COMPANY IN
IOLANTHE
Gilbert and Sullivan's Masterpiece
Splendid Cast—Beautiful Scenery and Costumes—A Perfect Ensemble
Reserved Seats, 50 cents, including admission to Park. Admission to Opera, 25 cents. Admission to Park and Rink, Adults, 10c; children, 5c.
Next Opera—"THE TAR AND THE TARTAR"

NOVELTY THEATER
Broadway, bet. Eleventh and Twelfth
Oakland's Leading Vaudeville Theater
Tony Lubelski, Pres. Guy C. Smith, Mgr.
2—MATINEES EVERY DAY—2
2:15 P. M. and 3:45 P. M.
Continuous Until 5 p. m.
Adults 10c, Children 5c.
2—SHOWS EVERY NIGHT—2
7:45 P. M. and 9:15 P. M.
Except Saturday and Sunday—Continuous.
7:30 p. m. until 11:15 p. m.
BALCONY 10c, LOWER FLOOR 20c.

BELL THEATER
Program for week of October 15.
Herbert Brooks and Company, in the mysterious London success.
The Garnellos, introducing the bright sketch, "My Brother Johnny."
Al. Johnson, the premier comedian, in a new specialty.
Carter and Thornhill, assisted by 25 members of Bell Stock Company, in the musical burlesque, "The Married Masher."
Two reels of motion pictures.
Prices—10 and 20 cents.

Lakeside Rink
12th St between Webster and Harrison.
TONIGHT—Ladies' race, one mile handicap, open to all, cash prize.
WEDNESDAY NIGHT—Lakeside Skating Club. Members only.
Finest skating pavilion in Northern California. Well appointed, well ventilated, well attended.

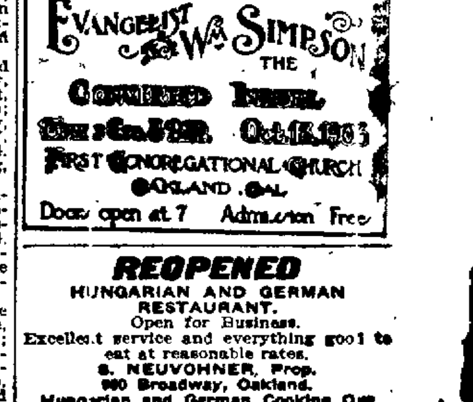

REOPENED
HUNGARIAN AND GERMAN RESTAURANT.
Open for Business.
Excellent service and everything good to eat at reasonable rates.
S. NEUVOHNER, Prop.
900 Broadway, Oakland.
Hungarian and German Cooking Our Specialty.

After the Show
Try our delicious Welsh Rarebit with a glass of sparkling Pabst Blue Ribbon or Imported Pilsener.

Pabst Cafe
Restaurant and Family Resort
474-476-478 Eighth Street, Oakland.
Superior German and American Cooking.

$500 Reward
For the arrest and conviction of the man who murdered our night-watchman, W. P. Trubody, early on the morning of October 14, 1906.
Hellbeck, Merrill & Stetson.

J. ALLEC
New Parisian Dyeing & Cleaning Works, (Inc.) 2148 Folsom street, San Francisco, have opened branch office AT 571 NINTH ST., OAKLAND.
Work called for and returned; prompt and satisfactory service. Phone Oakland 7744.

SHIPPING NEWS : STOCKS AND BONDS : FINANCIAL

THE OAKLAND STOCK AND BOND EXCHANGE

Monday, October 15, 1906.
2 p. m. Sales.

3000	Buffalo	13
3500	Laguna	53
1000	Jumbo	1.45
150	Jim Butler	1.40
1000	Indian Camp	70
4000	Great Western	04
1000	Great Bend	48
1000	Gold Bar	1.10
5000	Cyrus Noble	18
2000	Comstock Golden Gate	1.40
3500	do (s 5)	1.40
2000	Conqueror	15
3000	Combination Fraction	90
1000	National Bank	52
2500	Amethyst	53
2000	Rialto (s 5)	18
5000	do	18
5000	Original Bullfrog	15
3500	April Fool Extension	03
2000	Golden Ancher	04
2000	Home	16
3000	Rescue	25
1000	Booth	53
800	Montana	3.65
100	Mohawk	4.00
3000	Triangle	21
2000	Dexter	53
1000	Kendall	60
2500	Gold Dollar	13
1000	Silver Pick	90
4000	Esmeralda	11

7:30 p. m. Sales.

2000	Sun Dog (b 30)	05
500	Montana	3.65
500	do (s 5)	3.62½
1000	Combination Fraction (s 5)	1.00
1000	do (s 5)	1.00
1000	April Fool Extension	02½
3000	Pine Nut (b 90)	23
1500	do (b 90)	23
500	do (b 90)	25
1000	Silver Pick (b 90)	96
1000	do (b 90)	96
500	Triangle	21
1000	Jumbo Extension (s 5)	48
1000	do (s 5)	48
1000	do (s 5)	48
1000	Jim Butler (b 15)	1.15
1000	Red Top (s 5)	1.60
500	North Star (s 10)	49
1500	do (s 10)	49
100	do	50
1000	Lou Dillon	31
1000	do (b 30)	31
1000	do	30
1000	do (b 30)	31
1000	Sandstorm (s 5)	71
1000	National Bank	50
500	Booth	55
1000	Laguna	51
1000	do	51

Tuesday, October 16, 1906.
10 a. m. Sales.

1000	Montana	3.65
1500	Combination Fraction	1.00
2000	Yankee Girl	16
60	Tonopah of Nevada	21.75
1000	Stray Dog	34
2000	Simmerone	20
2000	Comstock Golden Gate (b 10)	1.40
3200	do	1.40
3500	Seyler Humphrey	11
1000	Rescue	23
2500	Oro	18
4000	Original Bullfrog	15
2000	Montgomery Mountain	50
3000	Rialto (s 10)	17
2000	do	18
1000	Mohawk	4.05
2000	McNamara	81
1000	Dexter	51
1000	Kendall	51
4000	Laguna	51
250	Booth	55
1000	North Star	49
1000	do	50
1500	Sandstorm	71
800	Red Top	1.00
1000	Jim Butler	1.45
2000	Jumbo Extension	48
1000	Pine Nut (b 60)	23

NEVADA—TONOPAH DIST.—	Bid.	Asked.
Belmont	6.87	7.00
Boston Tonopah	04	06
Brougher's J. B. Extension	25	..
California	12	14
Cash Boy	14	16
Eureka Tonopah	..	05
Golden Crown	16	17
Golden Gate	10	..
Gold Mountain	04	05
Gold Mountain Consolidated	..	01
Great Western	05	..
Gypsy Queen Consolidated	21	24
Indiana Tonopah	..	02½
Iowa Tonopah	..	08
Jim Butler	1.42	1.45
Little Tonopah	..	3.70
MacNamara	80	81
Midway	2.15	2.20
Midway Extension	31	35
Mizpah Extension	22	25
Montana Midway Extension	07	08
Monarch Pittsburg Extension	10	12
North Star	48	..
Ohio Tonopah Extension	..	16
Paymaster	01	02
Rescue	..	26
Tonopah Extension	6.00	6.25
Tonopah Silver and Gold	04	..
Virginia	..	15
West End	1.70	1.75
West Tonopah	40	50
GOLDFIELD DISTRICT—		
Atlanta	28	..
Band	05	..
Berkeley	..	22
Black Ants	02	..
Black Butte Bonanza	06	07
Black Rock	04	05
Blue Bell	08	09
Brooklyn	03	04
Burlington	..	11
Booth	..	57
C O D	..	40
Columbia	..	27
Combination Fraction	99	1.02
Commonwealth	19	..
Conqueror	15	10
Daisy	65	69
Diamondfield Black Butte Con.	36	37
Empire	04	05
Exploitation	25	..
Federal	..	14
Florence	1.95	2.00
Frisco	05	10
Gold Dust	..	04
Goldfield Belmont	40	45
Goldfield Mining of Nevada	63	65
Goldfield Kewanas	32	34
Goldfield Tonopah	..	07
Great Bend	48	50
Great Bend Annex	14	13
Great Bend Extension	18	19
Jumbo	1.45	1.60
Juno	05	09
Kendall	61	63
Laguna	51	52
Lone Star	..	16
Lucky Star	..	09
May Queen	18	20
Milltown Mining Co.	10	16
Mohawk	4.00	4.05
Nevada Goldfield	..	30
Oro	18	19
Pennsylvania	03	04
Red Top Extension	07½	08½
Sandstorm Extension	06	08
Silver Pick	88	99
Simmerone	19	20
St. Ives	56	57
Sun Dog	..	06
Treasure	07	10
Verde	..	02
Vernal	09	10
BULLFROG DISTRICT—		
Amargosa Gold Mining	..	05
Amethyst	56	60
Bonnie Clare	18	20
Bullfrog Annex	03	05
Bullfrog Combination	15	17
Bullfrog Consolidated	..	10
Bullfrog Daisy	38	40
Bullfrog Extension	07	10
Bullfrog Bundle	..	10
Bullfrog Belmont	17	..
Bullfrog Jumper	..	10
Bullfrog National Bank	..	51
Bullfrog Sunset	12	14
Gold Mountain Goldfield	..	09
Happy Hooligan	10	12
Homestake Consolidated	99	1.00
Lige Harris	03	04
Mayflower Extension	..	12
Maryland	..	03
Montana Bullfrog	..	08
Montgomery Mountain	50	51
Montgomery-Shoshone Extension	13	14
Nugget	09	..
Ohio Bullfrog	..	25
Original Bullfrog	14	..
Pilot	..	23
Rhyolite Townsite	07	08
San Francisco	06	10
Shoshone	02	..
Shoshone-Bullfrog Gold	..	10
Starlight Bullfrog	57	60
Steinway	35	38
Tramp Consolidated	1.30	1.32
Velvet	..	10
Wolverine	..	04
Yankee Girl	14	15
MANHATTAN DISTRICT—		
April Fool Extension	02	03
Atlantic & Pacific	03	..
Little Grey	42	..
Manhattan Belle	05	07
Manhattan Broncho	..	16
Manhattan Buffalo	..	17
Manhattan Carson	..	15
Manhattan Central	01½	03
Manhattan Consolidated	..	83
Manhattan Con. Extension	22	..
Manhattan Combination	..	14
Manhattan Crescent	13	..
Manhattan Cowboy	12	15
Manhattan Dexter	52	..
Manhattan Little Joe	04	05
Manhattan Jumbo	06	09
Manhattan Mining Co. Nevada	..	17
Manhattan Oro Fino	..	03
Mineral Hill	..	08
Mustang Annex	02	..
Original Manhattan	..	20
Mustang Extension	03½	..
Pine Nut	20	..
Rocky Hill	20	..
Seyler Humphrey	14	18
Whale	15	18
OTHER DISTRICTS—		
Belmont Johnnie	16	18
Bullfrog Johnnie	22	..
Congress Const. G. G.	13	14
Cyrus Noble	..	18
Esperanza	..	01
Globe Johnnie	46	..
Gold Reed Extension	15	..
Gold Reed Mines Co.	..	12
Golden Terra	..	05
Gold Quartz	13	..
Inter State	..	15
Kawich Keystone	01	02
Kawich M. Co. of Nevada	..	02
Lynx Creek	1.10	..
Midway Johnnie	..	08
Nevada Gold Crater	..	18
Nevada Tule Gold	10	..
Palmetto	..	20
Palmetto L. Strike	..	03
Philadelphia Johnnie	..	10
Rocco Homestake	..	23
Round Mountain	93	96
Round Mountain Extension	09	..
Sierra M. and M. Co.	12	..
Sylvania	..	03
ALASKA—		
Pioneer	46	..
Wild Goose	1.50	2.25
CALIFORNIA—		
Argonaut	..	5.00
Brunswick C. G. and M.	30	..
Bunker Hill Mining Co.	1.35	..
Central Eureka	1.00	1.02½
Furnace Creek Co.	..	5.00
Gwin	..	5.25

SHIPPING NEWS AND MARINE NOTES

U. S. COAST AND GEODETIC SURVEY.
Time and heights of high and low waters at Fort Point, entrance to San Francisco bay. By official authority of the superintendent.

NOTE.—The high and low waters occur at the city front (Mission-street wharf) about twenty-five minutes later than at Fort Point. The height of tides is the same at both places.

OCTOBER 16 TO 21.

	L. W. Time A M	Ft.	H. W. Time A M	Ft.	L. W. Time P M	Ft.	H. W. Time P M	Ft.
16	3:43	1.0	10:05	5.4	4:10	1.1	10:26	5.1
17	4:25	1.2	10:40	5.5	4:55	0.6	11:22	5.2
18	5:06	1.4	11:12	5.6	5.37	0.2	...	...
	H. W.		L. W.		H. W.		L. W.	
19	12:16	5.0	5:50	1.8	11:52	5.6	6:27	—0.1
20	1:16	4.8	6:34	2.2	12:32	5.7	7:19	—0.2
21	2:22	4.5	7:18	2.7	1:15	5.5	8:14	—0.2

OCTOBER 16.
Sun Rises..........6:20 | Sun Sets..........5:31

NOTE.—In the above tabulation of tides the daily tides are given in the order of their occurrence, commencing with the early morning tide in the left-hand tide column, and the succeeding tides as they occur. On some days there are but three tides, the usual fourth tide occurring the following morning.

The column of heights gives the elevation of each tide above or below the plane of Coast Survey Chart Soundings. The numbers are always additive to the chart depths unless preceded by the minus sign or dash (—), when the numbers are subtractive from depths given on the chart.

MOVEMENTS OF STEAMERS.

Steamers due and to sail today and for the next few days are as follows:

DEPART.

Steamers—	For—	Sail.
City of Topeka	Eureka, Arcata, etc	Oct. 16
Barracouta	Astoria and Portland	Oct. 16
Breakwater	Coos Bay	Oct. 16
Del Norte	Crescent City	Oct. 17
Mariposa	Tahiti direct	Oct. 17
Sea Foam	Mendocino and Point Arena	Oct. 17
State of California	San Diego and way ports	Oct. 18
Corona	Eureka, Arcata, etc	Oct. 18
Coronado	Gray's Harbor	Oct. 18
Santa Cruz	Santa Cruz and Moss Landing	Oct. 18
Spokane	Puget Sound ports	Oct. 19
F. A. Kilburn	Eureka, Arcata, etc	Oct. 19
Doric	Hongkong, via Honolulu and Yokohama	Oct. 20
San Jose	New York, via Ancon	Oct. 20
Eureka	Eureka, Arcata, etc	Oct. 20
Buckman	Seattle and Tacoma	Oct. 20
Roanoke	Eureka, Astoria and Portland	Oct. 20
Pomona	Eureka, Arcata, etc	Oct. 20
Aztec	Astoria and Portland	Oct. 20
Argo	Eel River ports	Oct. 20
Pomo	Point Arena and Albion	Oct. 20
Santa Rosa	San Diego and way ports	Oct. 21
City of Topeka	Eureka, Arcata, etc	Oct. 22
Costa Rica	Astoria and Portland	Oct. 22
Breakwater	Coos Bay	Oct. 2[illegible]

ARRIVE.

Steamers.	From—	Due.
Corona	Eureka, Arcata, etc	Oct. 16
Buckman	Seattle and Tacoma	Oct. 16
F. A. Kilburn	Portland, Astoria, Coos Bay and Eureka	Oct. 17
Ventura	Sydney, via Auckland and Honolulu	Oct. 17
Terje Viken	Nanaimo	Oct. 17
Santa Rosa	San Diego and way ports	Oct. 18
Eureka	Eureka, Arcata, etc	Oct. 18
Pomona	Eureka, Arcata, etc	Oct. 18
Pomo	Point Arena and Albion	Oct. 18
Manchuria	Honolulu	Oct. 19
Argo	Eel River ports	Oct. 19
Centralia	Gray's Harbor	Oct. 19
Coptic	Hongkong and Yokohama, via Honolulu	Oct. 20
City of Panama	New York, via Ancon	Oct. 20
Umatilla	Alaska, Puget Sound and Victoria	Oct. 20
Roanoke	Los Angeles ports, via San Pedro	Oct. 20
City of Topeka	Eureka, Arcata, etc	Oct. 20
Jim Butler	Portland and Astoria	Oct. 20
G C Lindauer	Gray's Harbor	Oct. 20
Breakwater	Coos Bay	Oct. 21
Sea Foam	Mendocino and Pt. Arena	Oct. 21
Newburg	Gray's Harbor	Oct. 21
State of California	San Diego and way ports	Oct. 22
Corona	Eureka, Arcata, etc	Oct. 22
Eureka	Eureka, Arcata, etc	Oct. 23
Watson	Seattle and Tacoma	Oct. 23

SAN FRANCISCO WHEAT.

SAN FRANCISCO, Oct. 16.—Wheat—Quiet; December, $1.24⅛; cash, $1.25.

Barley—Quiet; December, $1.06¾; cash, $1.07½.

Corn—Quiet; large yellow, $1.35@1.40.

COPPER MARKET.

NEW YORK, Oct. 16.—Copper—Strong, unchanged.

Lead—Steady, unchanged.

CHICAGO WHEAT.

CHICAGO, Oct. 16.—Cash: Wheat—No. 2 red, 74¾c; No. 3 red, 71@72c; No. 2 hard, 72¾@75c; No. 3 hard, 70@74c; No. 1 Northern, 79@81c; No. 2 Northern, 76@81c; No. 3 spring, 72@80c.

Corn—No. 2 and No. 3, 44¾c.

Oats—No. 2, 32¾@33c; No. 3, 32½c.

WHEAT MARKET.

CHICAGO, Oct. 16.—The wheat market today opened quiet and easy. Receipts in the Northwest were almost the same as last year and the weather conditions in this country continued highly favorable. December wheat opened ⅛@¼c to ¼c lower, at 74c to 74@74⅛c, and declined to 73⅞c.

The corn market was steady. December corn opened a shade higher, at 42⅝c, and sold at 42¾@42½c.

The oats market was weak on profit-taking. December oats opened a shade lower, at 33¼c.

The provisions market was easier on selling by pit traders and a 5c decline in the price of live hogs. January pork opened 5c lower, at $13.77½; lard was down 2½c, at $8.25, and ribs were a shade lower, at $7.50.

MONEY ON CALL.

NEW YORK, Oct. 16.—Money on call steady, 3@4 per cent; ruling rate 3¾ per cent; closing bid, 3 per cent; offered at 3½.

Time loans dull and steady; 60 days, 5½; 90 days, 6 per cent; six months, 5½@¾.

Close—Prime mercantile paper, 6@6½ per cent.

Sterling exchange easy, with actual business in bankers' bills at 484.60@65 for demand and at 480.50@55 for 60 day bills.

Posted rates, 4.81½@4.85½.
Commercial bills, 4.80⅛.
Bar silver, 69¾.
Mexican dollars, 53½.
Government bonds, steady.
Railroad bonds, irregular.

CATTLE RECEIPTS.

CHICAGO, Oct. 16.—Cattle—Receipts, 12,000. Market steady. Western cattle 10c lower. Beeves, 4.10@7.30; cows and heifers, 1.65@5.25; stockers and feeders, 2.50@4.50; Texans, 3.75@4.35; Westerners, 6.00@7.00.

Hogs—Receipts, 20,000. Market was weak to 5c lower. Mixed and butchers, 6.25@6.76.

UP TO HIM.

It is said that Chairman Sherman of the Republican campaign committee was recently approached by a somewhat unimportant Ohio politician, who, though formerly a Republican, has of late years voted the straight Democratic ticket.

It appeared from the man's conversation that he had seen the error of his way and was now once more prepared to vote and work for the party which he had left. At the same time he hinted that he would like a job at campaign headquarters.

"I'm sorry," Mr. Sherman is reported to have replied, "that I shall have to disappoint you. Glad to see you back; but in these days the wise prodigal brings along his own calf."—From Harper's Weekly.

UNBLUSHING YOUTH.

The young woman was trying to entertain the brick top treasure of her neighbor, a striking genius of four years. He gazed long and unbattingly upon her until his stare became oppressive. "Why do you look at me so hard?" she asked. "What do I look like?" "A elephant," was his dry reply. "What! You little sinner, I look like an elephant?" "Yeh you do; but Ise got a aunt fattern you, so you needn't get mad."—From the New York Press.

A DEER PURSUED BY WOLVES.

When Hungry They Stick to the One They Start and Follow to a Finish.

When desperately hungry in regions where deer are not so plentiful the wolves will stick to the one they start and follow to a finish, be it never so far. I have heard the accounts of many old Ontario hunters that entirely support this belief.

In my own journal I find an instance in point, related to me by Mr. Gordon Wright, of Carberry, Manitoba. During the winter of 1865 he was shantying at Sturgeon Lake, Ontario. One Sunday he and some companions strolled out on the ice of the lake, to look at the logs there. They heard the hunting cry of wolves, then a deer (a female) darted from the woods to the open ice. Her sides were heaving, her tongue out and her legs cut with the slight crust on the snow. Evidenly she was hard pressed and had run for some time. She was coming toward them, but one of the men gave a shout which caused her to sheer off. A minute later six timber wolves appearing on her trail, heads low, tails horizontal, and howling continuously. They were uttering their hunting cry, but as soon as they saw her they broke into a louder, different note, left the trail and made straight for their prey. Five of the wolves were abreast and one that seemed much darker was behind. Within half a mile they overtook the deer and pulled her down; all seemed to seize her at once. For a few moments she bleated like a sheep in distress; after that the only sound was the snarling and crunching of the wolves as they feasted. Within fifteen minutes nothing was left of the victim but hair and some of the larger bones, the wolves fighting among themselves for even these. Then they scattered, each going a mile or so, no two in the same direction, and those that remained in sight, curled up there on the open lake to sleep. This happened about 10 in the morning within three hundred yards of several witnesses.—From "The Whitetailed Deer and Its Kin," by Ernest Thompson Seton, in the September Scribner.

SUGAR MARKET.

NEW YORK, Oct. 16.—Sugar—Raw steady. Fair refining 3½c; centrifugal 96 test 4c. Molasses sugar 3¼c. Refined steady. Crushed 5.60c; powdered 5.00c; granulated 4.90c.

Coffee—Steady. No. 7 Rio 8¼c.

Ledgers Journals Day Books

And All Kinds of Blank Books

Ruled and Bound To Order

Our Books Open FLAT

Paper Ruled and Punched

To Fit Any Loose Leaf Ledger

Music and Magazines

Bound and Rebound In Any Style.

The TRIBUNE

Phone Oakland 528.

MARKET REPORTS AND ALL PRICES

EXCHANGE AND BULLION

Silver was ½c higher.

LOCAL.

Sterling Exchange, sixty days	—	@4.81½
Sterling Exchange, sight	—	@4.85½
Sterling Exchange, cables	—	@4.86½
New York Exchange, sight	—	@ 02
New York Exchange, telegraphic	—	@ 04
Silver, per ounce	69¾@	—
Mexican Dollars	—	@ 53

INTERNATIONAL.

New York on Paris	518⅝
New York on Mexico	196½
Paris on London	25.20
Berlin on London	20.46½

WHEAT AND OTHER GRAINS.

WHEAT—The world's shipments for the week were as follows, in quarters: Russian, 240,000; Danubian, 350,000; Argentine, 70,000; Indian, 142,000; Australian, 10,000.

Chicago was ⅝c lower. In this market futures were slightly weaker. The cash situation is this: The shippers cannot pay more than $1.17½@1.20 and make a profit, but are taking more or less Wheat for stiffening as high as $1.22½. Buyers for feeding and miscellaneous uses have to pay as high as $1.25. This gives the market a very wide range and renders its difficult to quote.

CASH WHEAT.

California Club, $1.20@1.22½ for No. 1 and $1.23¾@1.25 for choice; California White Australian, $1.30@1.35; lower grades of California, $1.10@1.20; Northern Club, $1.22½@1.25; Northern Bluestem, $1.32½@1.35; Northern Red, $1.22½@1.25 per ctl.

FUTURES.

10 to 11:30 o'clock Session.

May—No sales; $1.30 bid, $1.31 asked.

December—No sales; $1.24⅝ bid, $1.24⅞ asked.

BARLEY—Futures advanced yesterday, and the cash grain was also firm, with sellers trying to get an advance. Receipts, including Rolled Barley, were moderate. Samples on the tables were more numerous than of late.

CASH BARLEY

Good to choice Feed, spot, $1.05@1.07½; common to fair, 95c@$1.02½ per ctl; Brewing and Shipping, $1.10@1.12½ per ctl; Chevalier, $1.10@1.15 for poor to common and $1.20@1.25 for choice.

FUTURES.

10 to 11:30 o'clock Session.

	Open.	High.	Low.	Close.
May	$1.09½	$1.10¼	$1.09	$1.10¼

December—No sales; $1.07 bid, $1.07½ asked.

OATS—Receipts yesterday were liberal, being 6241 ctls, but the market ruled firm for good Oats, with a satisfactory demand. The inquiry for Northern grades continues especially good. All prices stand as before.

Good to choice Red, for feed, $1.35@1.42½; Common to fair, $1.17½@1.30; Red, for seed, $1.45@1.55; White, $1.32½@1.45; Blacks, $1.60@2.10; Gray, $1.37½@1.42½ per ctl.

CORN—There is nothing new in the situation, the market being very dull.

California, $1.50@1.55 for small round yellow; California White, nominal; Western, to arrive, —; mixed, $1.30; Yellow, $1.32½. White, $1.35 per ctl.

RYE—California is nominal at $1.32½@1.37½ per ctl.

FLOUR AND FARINACEOUS GOODS.

FLOUR—California Family Extras, $4.65@5.10, usual terms; Bakers' Extras, $4.40@4.75; Oregon and Washington, $3.50@4 per barrel.

FARNIACEOUS GOODS—Prices in packages are as follows: Graham Flour, $3.25 per 100 lbs; Rye Flour, $3.75; Rye Meal, $3.50; Rice Flour, $8; Corn Meal, $2.75; extra Cream do, $3.75; Oat Meal, $4.50@4.75; Oat Groats, $4.75; Hominy, $3.75@4; Buckwheat Flour, $4.50@4.75; Cracked Wheat, $3.75; Farina, $4.50; Whole Wheat Flour, $3.50; Rolled Oats, bbls, $7@8; in sacks, $6.50@7.50; Rolled Wheat, bbls, $4.60; in sacks, $4.10; Pearl Barley, $6; Split Peas, boxes, $5.50; Green Peas, $5.50 per 100 pounds.

HAY AND FEEDSTUFFS.

BRAN—$18.50@20 per ton.

MIDDLINGS—$26@29 per ton.

SHORTS—$19.50@20.50 per ton.

FEEDSTUFFS—Rolled Barley, $23@24; Mixed Feed, $23@24; Oilcake Meal in 5-ton lots, $37.50; jobbing, $38 per ton; Cocoanut Cake or meal at mills, $23 in 10 and $23.50 in 5-ton lots; jobbing, $24; Corn Meal, $31.50; Cracked Corn, $32; Horse Beans, nominal; Broom Corn Feed, 90c per ctl; Alfalfa Meal, carload lots, $20.50; jobbing, $21 per ton; Mealfalfa, $20.50 in car lots and $21 in smaller quantities.

HAY—Choice Wheat, $18@19 per ton; good Wheat, $16.50@17; other grades Wheat, $13@16; Wheat and Oat, $12@17; Tame Oat, $12@16; Wild Oat, $10@13; Alfalfa, $9@11; Stock, $7.50@10 per ton.

STRAW—40@60c per bale.

BEANS AND SEEDS.

BEANS—Per ctl: Bayos, $2.30@2.40; Pea, nominal at $3.50@3.75; small White, $3@3.25; large White, $2@2.30; Pink, $2.10@2.20; Red, $2.75@2.85; Limas, $3.50@3.60; Red Kidneys, $3.50@3.75; Blackeye, $3.50@3.70; Butter, nominal at $4.50.

SEEDS—Brown Mustard, $4.50; Yellow Mustard, nominal; Flaxseed, $3@3.50; Canary, 4½@5c; Alfalfa, 13c; Rape, 1@1¾c; Timothy, —; Hemp, 5c per lb; Millet, 3½c; Broom Corn Seed, $20@21 per ton.

DRIED PEAS—Niles, nominal; Green Peas, $2.50@2.75 per ctl.

POTATOES, ONIONS, VEGETABLES.

POTATOES—Per ctl: River Whites, 75c@$1.15; Salinas Burbanks, $1.65@1.75; Oregon Burbanks, $1.50@1.55; Sweet Potatoes, $1.50 in sacks and $1.75 in crates.

ONIONS—Yellow, per ctl, 60@70c.

VEGETABLES—Green Corn, $1.25@1.50 per sack; String Beans, 3@5c per lb; Lima Beans, 2½@3½c per lb; Tomatoes, 30@60c per box; Cucumbers, 75@90c per box; Summer Squash, 65@75c per box; Garlic, 6@2½c per lb; Cabbage, 80c per ctl; Cauliflower, 75@85c per dozen; Carrots, 50@60c per sack; Turnips, 75c per sack; Egg Plant, 40@60c per box; Green Okra, 50@60c per box; Green Peppers, 50@60c per box for Chile and 50@75c for Bell; Marrowfat and Hubbard Squash, $10@15 per ton.

POULTRY AND GAME.

POULTRY—Per dozen: Hens, $6@6.50 for large and $5@5.50 for small; old Roosters, $4@5; young Roosters, $6@7 for large and $5@5.50 for small; Fryers, $4@4.50; large Broilers, $4@4.50; small Broilers, $3@3.50; Pigeons, $1.25; Squabs, $1.75@2; Ducks, $6@7 for young and $5@5.50 for old; Geese, $1.75@2 per pair; live Turkeys, 18@21c per lb.

GAME—Per dozen: Hare, $1.50@1.75; Cottontail Rabbits, $2; Gray Geese, $3@3.50.

BUTTER, CHEESE AND EGGS.

BUTTER—Fresh creamery extras, 32c per lb, firm; do firsts, 27½c, firm; seconds, 28c, firm; fresh Eastern extras, 26½c, firm; do firsts, 25c, firm; packing stock, firm, at 21c for No. 1 and 21c for No. 2; Eastern ladles, 21c, firm; do storage, steady, at 21½c for extras and 21c for firsts; California storage extras, 25½c, steady; do firsts, 24½c, steady; Eastern storage extras, 25½c, steady.

CHEESE—Fancy California new flats, 13½c per lb, firm; do firsts, 11½c, firm; new Young Americas, fancy, 13½c, firm; do firsts, nominal; do storage fancy, 13½c, firm; Eastern fancy, 17c, firm; Western fancy, 15c, firm.

EGGS—California fresh selected, 42c per dozen; firm; firsts, 35c, firm; seconds, 22½c, firm; California storage selected, 27½c, firm; firsts, 25c, firm; Eastern fresh, firm, at 25c for selected, 24c for firsts and 20c for seconds; Eastern storage selected, 25c, firm; firsts, 24c, firm; seconds, 20c, firm.

DECIDUOUS AND CITRUS FRUITS.

BERRIES—Strawberries, $7@9 per chest for Longworths and $8@9 for the large varieties; Raspberries, $6@9 per chest; Huckleberries, 5@8c per lb; Cranberries, Cape Cod, $8.50@9 per bbl; Coos Bay, $2.75@3 per box.

APPLES—Fancy red varieties, 85c@$1 per box; other kinds, 40@75c per box.

QUINCES—75c@$1 per box.

PEARS—Per box: Bartlett, $1.50@1.75; Winter Nellis, $1.25@1.50; other varieties, 50c@$1.

POMEGRANATES—60@85c for small and $1.25@1.50 for large boxes.

PEACHES—$1@1.50 per box.

PRUNES—$1@1.25 per crate; Plums, 75c@$1 per box.

FIGS—Nominal.

GRAPES—Crates, Isabella, 85c@$1.15; Cornichon, 75c@$1; Tokay, 65@85c; Muscat, 65@75c; Black, 60@75c; small boxes, 90c@$1 for Seedless and 40@60c for other varieties; large boxes, 75c@$1.50; Wine Grapes, $28@35 per ton.

MELONS—Cantaloupes, 75c@$1.25 per crate; Nutmeg Melons, 35@65c per box; Watermelons, $1.50 per dozen.

CITRUS FRUITS—Per box: Valencia Oranges, $3.50@4; Lemons, $4.25@4.75 for fancy, $3.75@4.25 for choice and $2@2.50 for standard; Grape Fruit, $2.50@4; Limes, $4@4.50.

TROPICAL FRUITS—Bananas, 75c@$1.50 per bunch for Hawaiian and $1.50@3 for Central American; Pineappales, $4@5 per dozen.

OPENING STOCKS.

NEW YORK, Oct. 16.—First rices of stocks were higher than last night with very few exceptions. Gains were slight and the volume of business small. Anaconda rose 2 points and Reading, and Brooklyn Transit large fractions.

The market responded gradually to a few sprinkling of buying orders which included many of the railroad stocks of first prominence, particularly the Grangers and Reading. The usual active specialties were scarcely dealt in and were little changed. St. Paul preferred advanced 2 points, Great Northern preferred 1½, National Railroad of Mexico second preferred 1 and St. Paul, Canadian Pacific, Reading and Sugar a point. The right of subscription to the New York Central stock which came off this morning sold at 5⅜. Wheeling and Lake Erie fell 1 and Iowa Central preferred 1½.

Operations in the second hour were insignificant and prices fluctuated listlessly without getting far from last night's level, except for some usually inactive issues.

There are many babies in this vicinity who are as well supplied with infantile comforts as the future kaiser, says a woman who has just returned from Berlin, where she has had an opportunity to view some of Baby Hohenzollern's belongings. The royal infant's bed is white enameled, lined with white frilled muslin curtains. The crown princess selected the bed and its equipments, including the fine linen sheets, silken blankets and dainty counterpanes. In daytime baby has a light bassinette in which to repose. This usually is placed in his young mother's room.—New York Press.

TWO KINDS.

Blobbs—What's the matter, old man? You look as though you had been through a threshing machine.

Slobs—I've just been blown up.

Blobbs—Wife or boiler?—Philadelphia Record.

OLD JEWELRY COMING INTO STYLE.

And now tiaras and other adornments which belong to this era of glitter may have to take a back seat for brooches, bracelets, chains and rings like those with which the women of cultured Rome and aesthetic Greece were wont to enhance their otherwise simple makeup. The reason for this change, which more than one seer prophesies, is due to the recent purchase made for the greater glory of the Metropolitan Museum of Art and which includes jewels worn 2400 years ago by women of high rank. Even though the gems are lacking in gleam and sparkle due to the modern lapidary's skill, such exquisite workmanship is shown in the dull yellow gold in which they are set that it is no wonder that diamond strings are losing favor in beauty's sight. It looks as though manufacturers and importers will have to go in for Grecian renaissance. "And can these marvels of Greek workmanship be imitated?" serious beings will ask. Why, of course—New York Press.

PAN IS NOT DEAD.

Pan is not dead. When Phoebus takes
his way
Toward Capricorn, by darkening vale and
hill,
And by the streams he loves, his flute is
still;
Lone are the glades, where nymphs
danced yesterday;
And but to grace child's tale of lover's lay
Is Arcady. Yet even as you fill
The air with lamentations, breaks the rill
Its icy fetters; lambs begin to play;
And beautiful things, piercing the tender
green,
Arise from death and darkness. Then
among
The weakening woods ethereal shapes are
seen;
Faint footsteps heard, earth's ruder
sounds between;
And once again Pan's pipe hath found a
tongue,
Joyous and sweet as when the world was
young.
—Torquil Macdonald in the Atlantic.

Southern Nevada Stocks

For quick, accurate quotations on Tonopah, Goldfield, Bullfrog or Manhattan stocks, wire, write or call on

Robert Romer & Co.

Stock Brokers, 1070 Broadway, Oakland, or 320-322 Bush street, San Francisco.

ALL—

The best bargains in Houses, Lots, Flats, and business property in OAKLAND will be found advertised in the want columns of THE TRIBUNE

TO-DAY

If you are looking for a good home or a choice piece of investment income property,

BE SURE

and read the Want Ads in today's issue.

TO MAKE MONEY

DISCRIMINATE

In Your Investments

The Gold Legion

Property is in a district where the ledges are well-defined; where you can mine as deep as you like and be reasonably certain the "pay" will continue; where the deepest shaft has the richest ore; where the mines have a record of production second to no other district for the amount of work done; where all the deeper mines have rich bodies of sulphide ores. The GOLD LEGION has more than six ledges highly mineralized and two shafts in sulphide ore. These are some of the features that recommend our Treasury Stock as an investment where you have a chance to get from 500 to 5000 shares at a reasonable price on reasonable terms. For details, maps and reports, address

The Gold Legion Mining Company

210 BACON BLOCK, OAKLAND.

SHIPPING AROUND OAKLAND HARBOR

The following were the arrivals and departures of vessels at Oakland harbor for the twenty-four hours ending at noon today:

ARRIVALS.

Adams Wharf.

Stmr Whitesboro, 144 tons, Forger Land, from Gray's Harbor; lumber.

Hunt, Hatch & Co.'s Wharf.

Gas schr Etta B, 27 tons, Anderson, from Sacramento river; fruit for Hunt, Hatch & Co.

Derby Lumber Co.'s Wharf.

Stmr Coronado, 381 tons, from Gray's Harbor; lumber for Lerby Lumber Co.

Howard's Wharf.

Fr. bktn Versailles, 1831 tons, Salaun, from Newcastle; 2998 tons coal for Western Fuel Co.

Long Wharf.

Stmr Del Norte, 297 tons, Payne, from Crescent City; 125,000 feet lumber.

Stmr Aurelia, 309 tons, Erickson.

DEPARTURES.

Gas schr Etta B, 27 tons, Anderson; for Sacramento river points, Oct. 16.

Schr Espeda, 666 tons, Sirene; for San Francisco, Oct. 15.

Stmr Pasadena, 235 tons, Calvin; for San Francisco, 2:30 p. m., Oct. 15.

Stmr Sotoyome, 398 tons, Wingle; for Oakland creek, 2 p. m., Oct. 15.

Stmr South Coast, 236 tons, Powelson; for San Francisco, 1:30 p. m., Oct. 15.

Stmr Aurelia, 309 tons, Erickson; for San Francisco, 4 p. m., Oct. 15.

Quarterly meeting members of Chamber of Commerce this (Tuesday) evening at 8 o'clock at rooms of Chamber, Twelfth and Franklin streets.

EASTERN RACES

DALLAS RACE TRACK, Oct. 16.—Weather heavy; track heavy.

First race, one mile and three-sixteenth—Pacheta, 4 to 1, first; Miss Charade, 2½ to 1, second; Massacre, 8 to 1, third. Time 2:12½.

Second race, four furlongs—Montalban, 3 to 2, first; Doric, 10 to 1, second; Buster Jones, 15 to 1, third. Time 3:2.

LOUISVILLE RACE TRACK, Oct. 16.—Weather clear; track fast.

First race, five and a hauf furlongs, selling—Judith Louise, 3 to 1, first; Hereafter, 15 to 1, second; Refined, 4½ to 1, third. Time 1:07 2-4.

Second race, one mile—Hadur, 8 to 1, first; Inspector Girl, 4½ to 1, second; Minnehaha, 4 to 1, third. Time 1:42 1-5.

Third race, six furlongs—Miss Officious, 15 to 1, first; Lighting Conductor, 6 to 5, second; Fair Fagot, 12 to 1, third.

NEW YORK RACE TRACK, Oct. 16.—Weather clear; track fast.

First race, maiden 3 y. o., one mile—Saylor, first; Gypsy King, second; Deuce, third. Time 1:39 1-5.

Second race, steeplechase, selling, about 3 miles—Bound Brook, 3 to 5, first; Caller, 4 to 1, second; Adams, 12 to 1, third. Time 6:17.

Third race, maiden 2 y. o., six furlongs, straight course—Zambesi, 8 to 5, first; Landsman, 8 to 1, second; Glenham, 8 to 1, third. Time 1:12 3-5.

Fourth race, the Rancho del Paso handicap, six furlongs, straight course—Tourenne, 8 to 1, first; Philander, 8 to 1, second; Sewell, 2 to 1, third. Time 1:11 1-5.

Fifth race, all ages, seven furlongs, main course—Roseben, 1 to 100, first; Beauclere, 50 to 1, second. Time 1:22.

TOWED TEN MILES BY A 500-POUND OCTOPUS

MOBILE, Ala., Oct. 15.—A 500-pound octopus was caught yesterday by a fishing party in Mississippi Sound and killed after a struggle that lasted eight hours. The octopus towed the boat of the party stern first for ten miles. It finally was killed with rifles.

TOO LATE TO CLASSIFY

"PAPA is back to work again;" best and cheapest place on the coast today to purchase first-class furniture and household articles. Corner 11th and Franklin sts. H. Schellhaas, the Old reliable. See him and his ever accommodating employes.

FOLDING beds that open and shut like a jackknife; best and safest bed in the market; ask your dealer for them. The Howland, can be had at cor. 11th and Franklin sts. H. Schellhaas.

HORSE clipping, satisfaction guaranteed; no animals abused. 1010A Franklin st.

EXPERIENCED candy helper wanted. 1161 Washington st.

WANTED—One sunny partially furnished room, with hot and cold water. Address P. O. Box 325.

WANTED—A good, strong boy; $1 per day, for folding box dept. Schmidt Litho. Co., 5th and Adeline sts., Oakland, Cal.

HERE is a snap—Close in, 6-room, new, modern, up-to-date cottage, with elegant new furniture and carpets; 4 yrs.' lease; rent $40, price $1000. Call at once, 967½ Clay st. Phone Oakland 8830.

SHIRT operators; steady work; good pay. Goldstone Bros., 768 E. 12th st.

ARTISTIC dressmaker (stranger) solicits work at home or by day, remodeling done; terms reasonable. Miss Lenor, 1555 Myrtle st.

WANTED—Girl to do cooking and general housework for family of three adults. Apply at 291 Fairmount ave., take Piedmont ave. car to 29th st.

EXCELLENT table board, reasonable. 1023 Linden st.

BEAUTIFUL sunny front room with open fire, and excellent table board. 1023 Linden st.

WANTED—A competent woman to assist in washing, in Alameda, regularly every Monday. Apply Room 248, Bacon Bldg., Oakland.

WANTED—White woman to do washing and ironing, four in family. 679 Brockhurst st., Oakland. Apply before 7 p. m.

WANTED—Middle-aged woman with references, to assist in nursing child; good home. Apply 490 26th st.

TO LET—3 unfurnished rooms. Corner E. 10th st. and 7th ave., E. Oakland.

WANTED—Two young men good habits want room and board in private family. Address Box 2216, Tribune.

NICELY furnished house of 4 rooms, bath, electric lights and gas; 36th and Telegraph. Inquire at 326 San Pablo.

A GOLD MINE—Lodging house 50 rooms; clears $1100 per month; price $10,000; $5000 down; modern, running water, gas and electric lights in all rooms. F. Kings, Real Estate, 524 Telegraph.

WANTED—Girl for second work. Call mornings, 667 Walsworth. Phone Oakland 8194.

WILL sell or exchange new log cabin leather bag for suit case. Address Box 2215, Tribune.

GOOD seamstress wants sewing, $1.50 per day. Address 546 18th st.

LOST—Out of bundle white shirt waist on Harrison st., Oct. 15. Please return to 1310 Harrison st.

R., write me. Box 2377, Tribune.—Ada.

WANTED—Middle-aged woman for mother's helper, mending and partial care of two children; country, good home and small salary. Inquire next Saturday morning at 522 24th st., Oakland.

$3600—For Sale by owner. Real Bargain. Must sell at once, near Telegraph and Key Route, new 6-room Colonial house built last March; all seasoned lumber, tinted walls, two toilets, porcelain bath; includes street work, cement walks. Apply 1258 Alice st. Phone Oakland 2539.

$500 CASH—Sale—Corner lot 25x100, with two-room cottage. If terms, $50 down, $10 monthly, price $550. This is a snap; don't miss it. Apply 1253 Alice st. Phone Oakland 2539.

A TEAM of bay horses weighing 1400 apiece; must be sold at once. See W. L. Mitchener, 816 Broadway.

WANTED—Pressfeeders. Miller & Co., 1273 Broadway.

WANTED—Young woman to assist in dining room. Apply Woman's Exchange, 524 14th st.

YOUNG lady to assist in office and do some typewriting. Address own handwriting. Box 2214, Tribune.

TWO sunny side rooms, one furnished or two unfurnished; first house east of Telegraph ave.; no children. 580 60th st.

CUTS THROAT OF BLIND MAN

Angry Barber Inflicts Deep Wound to Helpless Customer.

NEW YORK, Oct. 16.—An argument in a barber's chair will probably cost William Gillen, fifty-six years old, of No. 511 Columbia street, Brooklyn, his life. He is now in a precarious condition at the Long Island College Hospital with his throat cut.

Gillen is blind and finds his way about from street to street with only a cane to help him. Yesterday afternoon, stick in hand, he threaded his way from his home to the barber shop of Joseph Buffalo, at 408 Columbia street. He tottered up the step and into the shop, feeling his way to the first chair, where he always sat.

The old man didn't know that Joseph Buffalo, razor in hand, was standing at the head of chair No. 2 until Buffalo grabbed him by the back of the collar and pulled him into that chair. The blind customer remonstrated, and Buffalo retorted hotly as he lathered his customer's face. Gillen had every time been shaved in chair No. 1, and he wished to sit there then. At that the barber became more and more angered. He had begun to shave the man, and suddenly drew the razor across his throat, pressing it down, so that the gash it made was long and deep.

Gillen gurgled and fell out of the chair. Buffalo ran and the others went to the old man's aid.

Dr. Doyle answered a hurry telephone call and removed Gillen to the Long Island College Hospital. The old man was known by every one in the neighborhood. When the news of the affair was spread about a great crowd collected around the barber shop, and with sticks and stones began to wreck the place, until the police reserves arrived.

Buffalo was found hiding in the back yard shaking with fright. As the patrol wagon drove off with him it was stoned by the crowd.

AMERICAN MEDICAL STUDENTS IN VIENNA.

Owing to the popularity of Vienna with American doctors, and the large number who have prolonged their stay in that city, an American medical society has been formed. The society has now been in existence a little over two years, and under its able staff of officers has greatly prospered. It has a president, vice-president, executive committee and an orientation committee. Each member of this league has to look after his particular department. There is one member of this committee for the classes of general medicine, another for those of surgery and gynecology, another for pathology, another for the eye, and so on.

The society assumes the responsibility of keeping the classes full for the professors and their assistants, and not only does everything in the interest of him who holds the class, but also in the interest of the members of any given class, and those who propose to become members of a class. The classes are limited to five men for operative work, eight for ophthalmoscopy, and ten for external eye diseases. Each consists of twenty hours, an hour every day, except the bacteriology and eye muscle class, which is finished sooner.

Before the medical society took matters in hand the fees for the respective courses were higher than they are now. Now they are well within reasonable limits—fifty or sixty kronen ($10 or $12), according to the subject. An operation class is more, about 100 kronen ($21), as the material has to be paid for.—Medical Brief.

WIDOW'S KISS MAKES HIS LIP SWELL

SOUTH BETHLEHEM, Oct. 12.—An upper lip that would put in the shade that of the most typical African negro is the painful reminder young Charles Fisher, a Fountin Hill fireman, received from Saturday's firemen's parade here. The lip has been swelling to five times its proportions.

Young Fisher says while he was in the ranks of the firemen a young widow grabbed him and planted a smacking kiss on his lips and "hung something on him."

Thom-Wehrdon & Cunha
(Late Emb. U. S. A. T.)
FUNERAL DIRECTORS.
1311 Clay St., at 17th and San Pablo ave. Finest private residence accommodations without charge; lady attendant; personal services under all conditions.
Phone Oakland 248.

McMASTER & BRISCOE
E. Briscoe Geo. W. McMaster
UNDERTAKERS.
500 24TH ST., COR. GROVE
OAKLAND, CAL.
Phone Oakland 6619.

McManus & Freeman
Successors to James McManus.
FUNERAL DIRECTORS
Funeral Parlors—
S. E. Cor. 7th and Castro St.
Phone Oakland 171 Oakland, Cal.

Albert Brown

OAKLAND TRIBUNE

Only Oakland Newspaper That Publishes Associated Press News

CASTORIA

for Infants and Children.

Castoria is a harmless substitute for Castor Oil, Paregoric, Drops and Soothing Syrups. It is Pleasant. It contains neither Opium, Morphine nor other Narcotic substance. It destroys Worms and allays Feverishness. It cures Diarrhœa and Wind Colic. It relieves Teething Troubles and cures Constipation. It regulates the Stomach and Bowels, giving healthy and natural sleep. The Children's Panacea—The Mother's Friend.

The Kind You Have Always Bought

Bears the Signature of

Chas. H. Fletcher.

In Use For Over 30 Years.

THE CENTAUR COMPANY, 77 MURRAY STREET, NEW YORK CITY.

DEATH CLAIMS R. H. E. ESPEY

Well Known Citizen Succumbs in Monrovia to a Long Illness.

Hon. R. H. E. Espey, representative of the Forty-first Assembly District in the last Legislature and candidate for re-election, passed away at Monrovia, in Southern California Monday morning, after a long illness. Although a young man, Mr. Espey occupied a very prominent place as a man of affairs, and in addition to building up a successful law practice, he devoted much time and labor to philanthropic, fraternal and public affairs, and it was under the combined strain of all these, and particularly of a brilliant but strenuous session of the late Legislature, that combined to bring a useful and promising career to an untimely end and weighs with sorrow the hearts of a multitude of friends who had learned to esteem him for his sterling worth and splendid ability and to love him for his kindly and winning personality. His place in public life will be hard to fill.

Mr. Estey was born in Oysterville, Washington, thirty-two years ago, but came to Oakland in his youth, graduated from California College and Hastings College of Law, and had practiced his profession in San Francisco for ten years. Among other associations he was a member and former officer of Brooklyn Lodge, No. 225, F. and A. M., Oakland Chapter, No. 36, R. A. M.; Oakland Chapter, No. 140, O. E. S., Alpha Camp, No. 101, W. O. W., and the Nile Club, and was an active member of the board of directors of the Associated Charities and of the board of trustees of California College and the Twenty-third avenue Baptist church. Mr. Espey leaves a father and several brothers and sisters in Washington. His brother Wilfred was with him when he died.

The funeral will be held on Wednesday afternoon at 2 o'clock at the lodge rooms of Brooklyn Lodge of Masons, corner Eleventh avenue and East Twelfth street.

RAILROAD MEN IN CONVENTION

Representatives of All Countries Assemble in Washington to Discuss Signalling.

WASHINGTON, Oct. 16.—A convention of railroad men interested in all means and methods of signalling on railroads, assembled in this city today.

It was the tenth annual meeting or "Jubilee convention" of the Railway Signal Association, comprisong more than 800 members from practically all the countries in the world, who are actively engaged in signalling on railroads.

During the sessions of the convention every branch of signalling will be discussed and standard methods and practices will be recommended.

TELEPHONE SOCIETY HOLD MEETING

The Telephone Society of the Pacific States held a meeting last night at which many were present.

After the business of the society was ended the illustration of the volt-meter was given by Mr. Miller, engineer of the Sunset Telegraph and Telephone Company. This was enjoyed by all the members.

The following were elected members of the society. Messrs. T. Moltzen, Welsh, A. W. Robinson, C. A. Stanley, L. O. Steele, E. M. Courtney, R. B. Saunders, G. R. Smith, M. E. Hickox and C. S. White.

After a few remarks for the good of the society's future the meeting was adjourned.

63 PERMITS FOR BUILDINGS ISSUED

SAN FRANCISCO, October 16.—Sixty-three building permits were issued yesterday at a total valuation of $252,400. Of these, thirty-three were for permanent buildings. The demand for skilled labor in the building trades increases daily, and there is a call for many thousands in addition to the 35,000 now at work in the city.

MUST EXPLAIN DISMISSAL

Insurance President Who Discharged Agent May Lose Charter.

FRANKFORT, Ky., October 16.—Great interest is centered in the hearing here today of Charles A. Peabody, president of the Mutual Life Insurance Company of New York, before Commissioner of Insurance Henry L. Prewitt. Mr. Prewitt some time ago cited Mr. Peabody to appear before him and explain the dismissal of Colonel Biscoe Hindman of Louisville, general manager of the Mutual Life for Kentucky and Tennessee. Mr. Hindman's name is on the "selected fusion ticket" with thirty-five other names for election as trustee, as against a similar number of names on the "administration ticket" and the united committees ticket, and Mr. Prewitt wants to know why Mr. Hindman, who is supposed to represent the policyholders, was removed from office.

When the fusion ticket was made up, the Mutual Life Insurance Company informed its agents that the duties of trustees were considered incompatible with the duties of an employe and called upon all employes to support the administration ticket fully and unreservedly. Mr. Hindman is not the first general agent to be removed from office, as several of the company's men in similar positions in the New England states and Michigan were dismissed.

But this is the first time the insurance commissioner of any state has called upon the company to account for the removal of an officer, and the case therefore is far-reaching in importance. Mr. Prewitt has the power to revoke the charter of any insurance company doing business. The hearing was held in the historic old capitol and the attendance of insurance men and members of the legal profession was large.

OFFICER SHADOWS TWO SUSPECTS

ALAMEDA, October 16.—Special Police Officer Whaley followed two suspicious characters about town for two hours last night before the men discovered that they were being shadowed. When they saw Whaley following them they ran away and he was unable to find any other trace of them.

CARPENTERS TO HOLD A STATE MEETING

Members of the Oakland Joint District Council of Carpenters met Sunday to consider the holding of a state convention of carpenters and mill workmen. It was decided to ask the co-operation of all organizations around the bay, and to hold a second meeting November 3. At Sunday's meeting there were present, G. Toyno, E. Thompson, R. Harlan, W. Cangablis and A. Mazviette of Oakland, and Ed Weymouth, W. H. Kocker, J. P. Harkins, J. E. Gleason, H. P. Richardson and W. H. Van Horn of San Francisco.

WOMEN WORK TO AID TOWN

Vallejo Feminines Succeed in Starting Improvements Where Men Fail.

VALLEJO, Oct. 16.—After years of vainly appealing to the men folks of Vallejo to do something towards the betterment of the poor streets of this city, the women of Vallejo have banded themselves into a civic orgnization, and at a meeting held today announced their intention to exert all of their influence in the direction of better sidewalks and modern highways for this city.

The determination with which the club has taken hold of the proposed improvements has already produced a feeling of hopefulness, and after the meeting two large property owners whom the Board of Public Works has been vainly endeavoring to get to lay cement sidewalks, declared that they would let the contracts at once.

Commissioner of Public Works, O. S. Cooper, who has just returned from a trip to Southern California, will ask the city authorities to adopt for Vallejo the new oiled street specifications which have been so successfully used in Santa Monica. It is claimed that by this new method streets can be improved until they are almost as good as vitumenized roadways, for less than $25 the lot.

Southern Pacific engineers are in this city preparing specifications for the new steel bridge of an ornamental nature which will span the railroad tracks on East Georgia street.

The present bridge was built by the old California Pacific Company in 1868, and was then turned over to the city to keep in repairs. The new bridge is the outcome of continued agitation of the people of the fast growing eastern part of Vallejo for the removal of the present worn-out eyesore.

LAUNDRY OWNER HAS PASSED AWAY

ALAMEDA, Oct. 16.—Bonne Mazou, one of the proprietors of the Alameda Steam Laundry, who for twenty-five years was a resident of this city, died at an early hour today. He was a native of France, aged fifty-four years, and is survived by a widow and three children.

CHURCH REFUSES TO DISMISS PASTOR

SCRANTON, Pa., Oct. 16.—The Rev. E. W. DeWitt, the baseball-loving pastor of the North Main Avenue Baptist church, does not have to leave his flock because of the objections raised to his being a "fan." At a meeting of the members of the church last night it was decided by a vote of 68 to 23 to refuse to accept his resignation and to request him to stay.

Pastor DeWitt was one of the most ardnet attendants at the baseball games in this city this year, and certain members of his congregation objected, alleging that it was improper. One of the edacons told him the best thing he could do was to resign, and this he promptly did.

Believeing that Pastor DeWitt was to leave the city, Patriotic Council No. 822, Jr. O. U. A. M., had arranged for a farewell reception to be given in his honor tonight.

Tomorrow You Can Buy a Brass Bed for $25.50

OUR STOCK OF BRASS BEDS WAS NEVER SO COMPLETE AS NOW. THREE-QUARTERS AND FULL SIZES IN THE NEW SATIN AND BURNISHED FINISHES IN A VERY SELECT LOT OF PATTERNS. THREE SPECIALS FOR TOMORROW. COME EARLY BEFORE SOLD.

Regular $35.00 Brass Bed
Special $25.50

A BRASS BED, HEAD 51 INCHES HIGH, HEAD AND FOOT POSTS OF 1 INCH BRASS WITH UPRIGHT FILLERS, POSTS TOPPED WITH SMOOTH ROUND KNOBS, FULL SIZE, REGULAR AT $35.00. SPECIAL $25.50.

Regular $42.00 Brass Bed
Special $29.75

A BRASS BED OF SIMPLE DESIGN BUT RIGID CONSTRUCTION, HAS 1¼ INCH BRASS EXTENSION POSTS, WITH ½ IN. UPRIGHTS. STANDS 51 INCHES HIGH. FULL SIZE AND A BEAUTY, REGULAR $42.00, SPECIAL $29.75.

Regular $58.00 Brass Bed
Special $43.00

A POLISHED BRASS THHREE-QUARTER BED HAVING 1½ INCH TUBING POSTS UNIQUELY FILLED WITH FANCY FILLERS OF ½ INCH BRASS TUBING, HEAD 57 INCHES HIGH, A BED OF STYLE, REGULAR $58.00, SPECIAL $43.00.

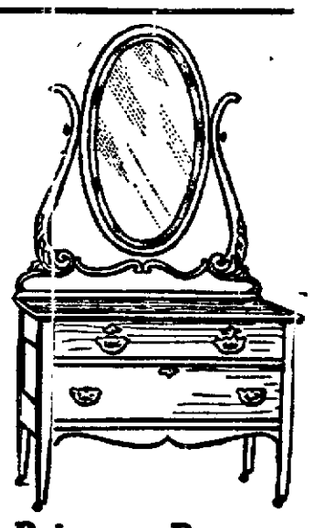

Princess Dresser
$23.50

MAPLE, GOLDEN OAK FINISH OR MAHOGANY FINISH. TOP OF BASE 21x40 INCHES. FRENCH PLATE OVAL MIRROR, 18x32 INS.

Satisfaction Guaranteed

WITH EVERY SALE MADE BY US. THIS MAKES BUYING A PLEASURE AND NOT A TASK.

Phone Oakland 1101

CASH OR CREDIT
BRALEY-GROTE FURNITURE CO.
COMPLETE HOUSE FURNISHERS

...Broadway
Next to Postoffice.

We Sell on Easy Terms

THE PRICES ARE NOT HIGH AND THE ASSORTMENT IS THE BEST.

CITRUS WASHING POWDER

Lightens your Labor and Lengthens your Life

AT FLYNN'S

ALL OF THIS WEEK

Bargains in Every Department.

Dry Goods Specials

Just Arrived—New Fall line of Fall Ginghams, 12½c per yard.

New Tennis Flannels and Flannelettes, extra good quality, 10c per yard

Ladies' Shirt Waists, the $1.50 kind, now only 75c each.

42-inch wide all-wool Serges, all colors, 50c per yard.

Men's Shetland Wool Undershirts and Drawers, regular $1.50, now $1.00 per garment.

Tennis Flannel Gowns, extra sizes and quality, 90c each.

Extra fine quality Table Linen, 2 yards wide; $1.00 a yard.

Ladies' low neck and short sleeve Vests, 10c each.

Children's heavy school Hose, the 20c kind; 12½c per pair.

Cotton Blankets, 60c per pair and up.

Men's heavy and lightweight ribbed, fleece-lined Underwear, 50c per garment.

Ladies' light and heavyweight, long and short sleeve Vests, 25c per garment.

Extra quality California Wool Blankets, $3.75 per pair.

Large Variety of Comforters.

Sheets and Pillow Cases ready for use.

Remnants of every description at Half Price.

P. FLYNN

THE RELIABLE DRY GOODS STORE, 469-471 TWELFTH STREET, BETWEEN BROADWAY AND WASHINGTON.

$1000.00 REWARD

For arrest and conviction of the highwayman who murdered Motorman Tenny, October 13th, 1906.

Oakland Traction Consolidated.

JACKIES PROVE GREAT SHOTS

Remarkable Work Done From the Battleship Maine at 4000 Yards.

NEW YORK, October 16.—A dispatch to the Herald from Barnstable, Mass., tells of some remarkable shooting on the battleship Maine, the flagship of Rear Admiral Evans.

The Maine's forward turret, commanded by Lieutenant Roger Williams, planted eleven twelve-inch shot in a space ten by ten feet, at 4000 yards, unmeasured range. A six-inch battery, commanded by Ensign L. R. Lashy, firing volleys at 4000 yards, made the center of the target look like a pepper sieve. Rear Admiral Evans said short range shooting had established the American fleet as leaders in that practice, and after watching the long-range shooting he felt sure no enemy could hit his ships as often as they could hit the enemy.

CHARGED WITH VAGRANCY.

ALAMEDA, Oct. 16.—George C. McConnell, a man with no occupation, was arrested this morning on a charge of vagrancy. He is now detained at the city prison, and will be tried tomorrow.

Piles 14 Years

TERRIBLE CASE CURED PAINLESSLY WITH ONLY ONE TREATMENT OF PYRAMID PILE CURE.

Free Package in Plain Wrapper Mailed to Everyone Who Writes.

"I write to thank and also praise you for the good your medicine has done me. Oh, I can't find words to express my thanks to you all for such a wonderful and speedy cure. I felt relieved after using your sample, so I sent right on to a druggist and bought a 50c box, which I believe has cured me entirely. I feel more myself now than I have felt in over a year, for I have been bothered about that long with the piles. I have told all my friends about this wonderful discovery and will recommend it whenever I can. You can use my name anywhere you choose. Respectfully, Mrs. Chas. L. Coleman, Tullahoma, Tenn."

Anyone suffering from the terrible torture, burning and itching of piles, will get instant relief from the treatment we send out free, at our own expense, in plain, sealed package, to everyone sending name and address.

Surgical operation for piles is unnecessary and rarely a permanent success. Here you can get a treatment that is quick, easy to apply and inexpensive, and free from the publicity and humiliation you suffer by doctors' examination.

Pyramid Pile Cure is made in the form of "easy to use" suppositories. The coming of a cure is felt the moment you begin to use it, and your suffering ends.

Send your name and address at once to Pyramid Drug Co., 58 Pyramid building, Marshall, Mich., and get by return mail, the treatment we will send you free, in plain, sealed wrapper.

After seeing for yourself what it can do, you can get a regular full-size package of Pyramid Pile Cure from any druggist at 50 cents each, or, on receipt of price, we will mail you same ourselves if he should not have it.

NEGRO ARTIST WINS BIG PRIZE

Awarded Palm in National Exhibition of American Paintings.

CHICAGO, Oct. 16.—Henry O. Tanner, a negro artist, was yesterday awarded the N. W. Harris prize of $500 for the best painting at the nineteenth annual exhibition of American painting, which will open at the Art Institute tomorrow. Yesterday at the private view the art committee of the institution carefully went over the large number of paintings hung and the decision on Mr. Tanner's "Two Disciples at the Tomb" was unanimous.

The picture shows the faces of Peter and John before the tomb of the Savior with a fine light playing across their features, which are strained with expectancy while awaiting the fulfillment of the promise that had been made them.

TALKED ON TRADE IN SOUTH AMERICA

BERKELEY, October 16.—"Spanish America" was the subject of a lecture delivered before the College of Commerce of the University of California yesterday afternoon by Professor Lincoln Hutchinson, who recently returned from the southern continent, where he was engaged for a year in making a study of commercial conditions for the United States Department of Commerce and Labor. Professor Hutchinson's lecture dealt with the rapidly growing commercial importance of the South and Central American countries, and the bearing of the Monroe Doctrine upon their development. The lecture was illustrated by stereoptican views. It was left unfinished because of the late arrival of the stereopticah, and Professor Hutchinson will be given another hearing at the next meeting of the club next Monday.

STRIKE SMATCH ON PANTS; SET ABLAZE

DENVER, Oct. 16.—Striking a match on his trousers, Gus Trubanks, a 16-year-old Greek employed as a cleaner in the tobacco store and shoe shining parlors of F. R. Mansfield, 1626 Curtis street, Friday converted himself into a veretable ball of flames. His clothing was saturated with gasoline, which fluid he had been using in large quantities to clean hats, and the match ignited it. Trubanks was severely burned about the hips and thighs and his life was saved only by a seeming miracle.

In the Mansfield place there is a machine on which hats are cleaned and which is operated by Trunbanks. A hat is attached to this machine and is revolved rapidly while brushes saturated with gasoline are applied. The gasoline is thrown off from the machine in a fine spray and Trubank's clothing was saturated with the fluid in this manner.

Mr. Mansfield saw Trubanks set fire to himself and ran into the back room where there were several large rugs. These Mansfield wrapped around the flames-enveloped youth and smothered the blaze. Mansfield himself was badly burned about the hands and face while saving his employe. A physician was called and dressed Trubanks' injuries, removing him to his home in a boarding place at Thirteenth and Lawrence streets.

DEATH ONLY HOURS AWAY

Mrs. Jefferson Davis Suffers Relapse and All Hope Disappears.

NEW YORK, October 16.—Mrs. Jefferson Davis, who has been ill of pneumonia at the Hotel Majestic, was still alive early today, but her death, it is said, was not far off. Her condition took a sudden change for the worse last night, and physicians said the end was only a question of hours. Her only surviving daughter, Mrs. J. Addison Hayes, and other relatives, remained near her bedside throughout the night. Mrs. Davis is eighty years old.

A clergyman, who was hurriedly summoned to Mrs. Davis' room, remained with her a short time, and as he left the hotel he said she was unconscious and sinking rapidly. Dr. Wedd, who has been in constant attendance in the sick room since late last night, said that the end was momentarily expected.

YOUTHS TORTURE LAD WITH FIRE

GREENFIELD, Mass., Oct. 16.—Chief of Police Manning this morning started proceedings against Arthur Dean, Dan Graves and Harry Birney for torturing Russell, the 10-year-old son of Mr. and Mrs. William D. Rifenberg. Dean is 19 years old and the other two 15 years old.

They caught the Rifenberg boy as he was walking in pine wood, tied him to a tree, built a fire of pine cones so close to him as to blacken his legs and injure his eyes badly. Guns were fired over his head and he was subjected to torture in other ways.

50% Discount.

on your Dental Bill. We are doing high grade Dentistry for Moderate Fees!

GOOD FILLINGS, 50c to $1.

$500 if we fail to Extract Teeth without pain. We make a specialty of GOOD PLATE WORK.

OWL DENTAL CO
1054 Broadway, cor. 11th.

Tuesday Only

FANCY CREAMERY BUTTER .. 54c

Full two-pound square. This is the well-known Alphalfa butter and is sold on the present market at 60c per square. Our delivery service being taxed to the utmost during these butter sales, we would request that you phone your order early if you expect delivery same day.

FLOUR, 10 pounds.....19c

Sperry—Drifted Snow—Port Costa.

SNEIDER'S CATSUP 9c

Our regular 15c bottle

TABLE SALT 5c

Large sack, regular 10c

Sur Dried Codfish 5c

Regular 10c pound

No bleaching with potash or ye.

NEW CROP FANCY SANTA CLARA PRUNES.....5c

Usually 10c pound

Graham or Whole Wheat Flour, 10 pounds.....25c

Cream Flaked Wheat, 10 lbs 25c

Carnation Cream, 3 cans 25c

Or the famous RED CROSS CREAM put up at Fort Lipton, Colorado, and is guaranteed to keep. It is free from sugar and contains nothing but pure rich cream.

Howland & Hawkley

815 WASHINGTON,
Bet. 5th and 6th streets
PHONE, OAKLAND 8752

Glass Wearers!

Two pairs of glasses are no longer necessary. Glasses with lines across them and pieces patched on are out of date.

The Kryptok is the newest and the best for the eyes. One glass is worn for reading or distance and is equally clear for both. What a convenience, what a saving.

Only at our six stores.

CHINN BERETTA FACTORY OPTICAL COMPANY PREMISES

466 Thirteenth Street
Bet. Broadway and Washington
Oakland
San Francisco, Stockton, Sacramento, Fresno.

Clearance Sale Japanese Goods

All Prices Cut Down

Carved ivory.....$1.50 to $25.00
Fancy Vases.....35c to $30.00
Brass Jardinieres.....85c to $25.00
Kimonos, (cotton crepe)..$1.50 to $1.85
Brass Vases.....50c to $12.00
Netsuke and Purses.....15c to $7.50
Fancy Sets.....$2.50 to $12.00
Cups and Saucers.....15c to $4.50
Screens.....$3.50 to $40.00
Jardinieres.....75c to $2.00
Matting by the roll $8.25 to $9.25

The Fuji

Oakland's Leading Japanese Store

Telephone Oakland 4617 963 Washington St., Oakland